



Triple
Hil

SIRES

The bulls that were bred to be cows

2023 Sire Directory

Another year of growth...Thanks to you!

It's hard to believe another year has passed, but here we are! Once again, we extend a huge thank-you to all our faithful customers. Your support is very meaningful to us.

As Triple-Hil Sires continues to grow, our goal is that we remain committed to the principles that our business was built on, while also being visionary and forward-looking as our industry continues to evolve.

It's with great excitement that we announce our new relationship with Masterpiece Genetics. Moving forward, all Masterpiece bulls will be available exclusively from THS and our distribution network. We share more details about this at the back of the catalog.

You may notice a few small additions. Firstly, most of the living bulls which are owned or leased by THS have been given DMS numbers. We have been receiving requests from dairymen who use the DMS mating tool and wanted to use our bulls in their program. Secondly, we included the Maternal Grand-Sire of all the daughters pictured here, another piece of information that you may find useful when paging through the catalog and making breeding decisions.

This new sire directory unveils quite a list of new young sires, including five Holsteins, two Jerseys and one Ayrshire.

2022 was a big year for some great bulls graduating to our proven lineup as well. Forrest, Cash, and Ice Cloud are three bulls with different qualities and selling points, but all three look to be solidly-transmitting sires that you can count on in a mating.

We reiterate once again, please do not hesitate to call or message us with feedback on THS bulls. Our business model depends heavily on breeders honestly sharing their observations...the good, the bad and the ugly.

As we enter this new year, Triple-Hil Sires will continue to strive to bring you solid, foundational, deep-pedigree dairy genetics.

Best Regards,
The Triple-Hil Team

Pictured on front Cover: 525HO122 Mt-Glen Jonah FORREST (EX-93)

Lowell D. Martin

Jared G. Martin

Galen E. Weber



Domestic Housing & Collection Facility and Mailing Address:

Triple-Hil Sires
22046 Old Forge Road
Smithsburg, MD 21783

Proof information

We sometimes receive questions about why our sire directories don't contain the full proof information. In the spirit of full disclosure, we will explain the reason for this.

The full proof information for our proven sires is available on our website and upon request, but we choose to fill our sire directories with photos of real cows in real conditions, with their actual production and classification numbers.

It comes down to the question of what is most important to us and the majority of our customers. While many A.I. studs have decided that photos of their bulls are unnecessary or only worthy of being the size of a postage stamp, we still deem it important that folks can see large, quality photos of the bulls, their family members, and daughters.

At this point, we will continue designing our directories in the way that fits our philosophy.

Collection & Semen Quality

Most of the bulls with the 525 code are housed and collected at our facility in Maryland. The semen is sent to Hawkeye Breeders in Iowa where the packing, freezing and quality control is done.

Any bulls that are collected under CSS or EU qualifications are housed and collected at Hawkeye Breeders.

We are committed to only the highest quality semen. Each straw is packed at 30-40 million sperm count. Any collection that fails the post-thaw test is discarded.

We feel very confident in the semen quality and viability that is coming from Hawkeye Breeders.

Genetic Codes:

A guide to understanding the codes of genetic recessive and dominant gene traits.

- TL: Test free of BLAD
- TY: Tested free of Brachyspina
- CD: Cholesterol Deficiency
- TC: Tested free of Cholesterol deficiency
- CV: Tested Positive for CVN
- TV: Tested free of CVM
- TD: Tested free of DUMPS
- TM: Tested free of Mulefoot
- PO: Observed Polled
- PC: Tested Heterozygous Polled
- PP: Tested Homozygous Polled
- RC: Carrier for red hair color
- B/R: Black/Red hair color

Note: all protein marked by an asterisks () is reported as crude protein.*

Contact us:

- Phone: **1-855-955-2100**
- Fax: **1-240-489-7845**
- Email: sales@triplehilsires.com
- Website: www.triplehilsires.com
- Follow us on Facebook 

Find a dealer near you...

or we can ship directly to your doorstep.

Triple-Hil Sires-- We personally maintain regular sales routes in **Central Maryland, South, Central Pennsylvania and Northern Virginia.** We offer nitrogen refill service for your semen tank and breeding supplies in our local area.

Pennsylvania

- **Stolhaven Genetics**
(Amos Stoltzfus)
717-672-1838
amosstoltzfus63@gmail.com
Southeastern, Northern
- **Wicks A.I.**
(Mark Wicks)
1-877-488-0588
skystud@hotmail.com
Berks, Lebanon, Schuylkill, Bucks, and northern Dauphin Counties
- **Mervin Martin**
814-494-7184
mm690@outlook.com
Blair, Bedford Counties
- **Richard Mellinger**
717-390-2855
newlife4jc@aol.com
- **Nathan Walizer**
570-660-2002
Clinton, Eastern Centre Counties

New York

- **Stolhaven Genetics**
(Amos Stoltzfus)
717-672-1838
amosstoltzfus63@gmail.com

Kentucky

- **Noah Z. Weaver Jr.**
270-887-8842
Christian, Todd, Logan Counties

Ohio

- **Imhoff Breeders**
(Allen Imhoff)
330-201-0789
imhoffteam@gmail.com
Wayne, Holmes, Medina, Ashland, Stark counties

Illinois, Indiana and Western Ohio

- **Wild Genetics**
(Kris Wild)
608-214-3259
wilddaddy79@aol.com

Wisconsin

- **Common Sense Genetics**
(John Ivan Oberholtzer)
715-219-2781
jioberholtzer96@gmail.com
Central, West Central, Northwest
- **Bull Shipper**
(Craig Krohlow)
920-639-5388
Northeast, East Central
- **Twisted Genes**
(Nancy Sell)
262-573-9468
forbulls@gmail.com
Southern

Michigan

- **Michigan Livestock Service**
(Greg Palen)
989-834-2661
greg@michiganlivestock.com

Iowa, Missouri, Southern MN, and Southwest WI

- **C-Genes**
(Jerry Lawyer)
563-570-3452

Kansas

- **Gary Smith**
620-960-1688

Europe

- **K.I. Samen**
+31 (0)77 3586789
ki@ki-samen.nl

Canada

- **Browndale Sires**
(Doug Brown)
519-732-3339
browndalesires@Safe-mail.net

Australia

- **Agri-Gene**
+61 3 5722 2666
Chris@agrigenes.com.au
- **Scott Somerville**
somerell@bigpond.com
+61 0408 846 221

Ecuador

- **Fabricio Montalvo**
Fabricio.montalvo.76@hotmail.com
+593999554502

Shipping Options:

If you live in an area of the U.S. that doesn't have a Triple-Hil dealer, we can ship semen to you directly in shipper tanks via Fedex. Call us at **1-855-955-2100** to put in your order. Shipping rates are prorated according to quantity. Customers must pay (check, electronic check, or credit card) *before* the order is shipped.

Pricing:

All the independent Triple-Hil dealers are listed above. If you want to buy semen through a Triple-Hil dealer, contact them for pricing. If you buy directly from us, either by our sales routes or direct shipping, pricing and billing will be done by Triple-Hil Sires.

Forrest



525HO122 Mt-Glen Jonah Forrest | EX-93 5yr | aAa: 261453

Bred by and acquired from Dean Jackson, PA; Owned and controlled by Triple-Hil Sires

DMS: 246, 234

Beta Casein: **A2/A2**

Kappa Casein: AA

*TY *TD *TL *TV *TC

Reg: 3136953026 100% RHA

DOB: 09-25-2016

FC-94, DS-93, RP-92, FL-90

- Fat: **+1.13%** (85%R.)
- Protein: **+0.03%** (85%R.)
- Calving Ease: **4.3%** (82%R.)
- 19 Dau. FS: **82.0**
- Age Adj FS: **84.7**

Source: CDCB - PTA 12/22

Pedigree Analysis & Progeny Description

Forrest entered our proven lineup last year and is growing in his popularity with breeders across the country! This EX-93 Jonah son boasts quite a few talking points, being A2/A2, with a rare aAa code, but also since his bloodlines are free of many household-name sires that tend to crop up in today's pedigrees. You will find no Durham, Goldwyn, Shottle, Storm, Oman, or Planet; he is a true out-cross.

Forrest's dam, who lived to be 11, typified what makes Mt-Glen breeding so special. She was built like a tank, with tremendous width, rib and capacity; this is combined with beautiful dairy character, and a will to make well over 30,000 lbs in a lactation, with up to 6% butterfat!

The first crop of Forrest daughters are a good group of cows, exhibiting lots of width and strength, but also plentiful dairy qualities and a will to milk. We can definitely see resemblances of their paternal Grand-Dam "Fran", with many of the Forrest daughters developing deep, capacious frames. Another positive aspect is Forrest's ability to improve butterfat percentages.

Forrest will add sharp qualities in balance with strength and width.

Sire: Mt-Glen Adolph Jonah (EX-93)

Dam: Mt-Glen Levi Fran (EX-94 3E)

7-06 333d 33,000 6.2 2031 3.1 1017

LIFE: 2586d 215,353 5.1 10,953 3.2 6963

(Sired by: Mt-Glen Rubens Levi)

2nd Dam: Mt-Glen Encore Helena (EX-91 2E)

2-06 365d 30,180 4.5 1346 3.907

LIFE: 1378d 106,020 4.4 4679 3.1 3237

(Sired by: Marcrest Encore)

3rd Dam: Mt-Glen Leadman Hopper (EX-91 7yr)

4-02 349d 34,250 3.6 1223 2.9 1005

LIFE: 1699d 154,270 3.8 5872 3.0 4701

4th Dam: Mt-Glen W C Mark Huntress (VG-85 4yr)

2-11 365d 39,850 3.1 1231 2.7 1087

5th Dam: Mt-Glen Elevation Haleeka-ET (VG-85 5yr)

10-08 365d 37,540 3.3 1257 2.7 7235

LIFE: 264,140 3.2 8453 2.7 7235

6th Dam: PFB-BET-AL Hilltop Ivanhoe (VG-88 12yr)

LIFE: 2767d 210,570 3.6 7618



Forrest Daughter:
Antietam Forrest 3664 (VG-86 3yr)
 3yr proj. 305d 22,387 4.1 918 2.9 649
 MGS: Emerald-Acr-Sa T-Baxter
 Owned by Antietam Farms, Waynesboro PA



Forrest Daughter:
Mt-Glen Jonah Lylah (VG-85 2yr)
 2-01 302d 19,725 3.9 774 3.0 598
 MGS: Mt-Glen Damion Leonard
 Owned by Dean Jackson, Columbia Crossroads PA



Forrest Daughter Group (L to R)
Mt-Glen Forrest Honey (VG-86 2yr) 1-11 326d 26,953 3.6 965 2.8 770 (MGS: Browndale Commisioner)
Mt-Glen Forrest Moonshine (VG-85 2yr) 2-00 342d 21,357 4.0 872 3.1 673 (MGS: Regancrest Dundee)
Mt-Glen Forrest Marvel (VG-85 2yr) 2-01 345d 26,115 3.8 1005 3.0 792 (MGS: Butz-Butler Atwood Brady)
Mt-Glen Forrest Lylah (VG-85 2yr) 2-01 302d 19,725 3.9 774 3.0 598 (MGS: Mt-Glen Damion Leonard)
 Owned by Dean Jackson, Columbia Crossroads PA

Cash *RC

Sexed

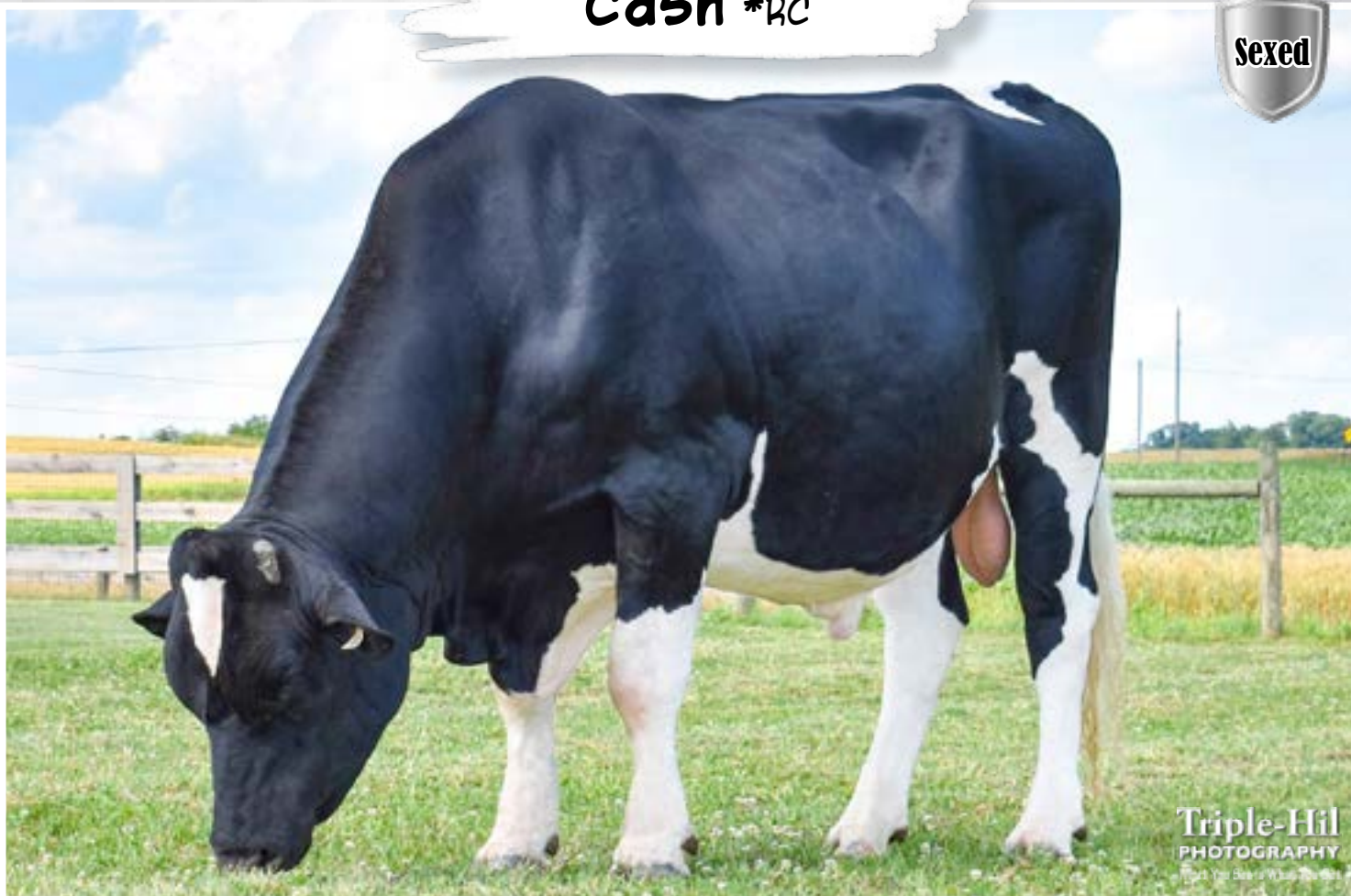

525HO123 Pa-Red-Rock Ch **Cash-ET** *RC | VG-87 3yr | aAa: **516342**

Bred by and acquired from Brian Smith, Ephrata PA; Owned and controlled by Triple-Hil Sires

DMS: 561, 456

Beta Casein: **A2/A2**

Kappa Casein: AA

*TL *TD *TC

Reg: 3140044129 100% RHA

DOB: 08-28-2016

FC-88, DS-88, RP-83, FL-85

- Fat: **+0.05%** (79%R.)
- Protein: **-0.08%** (81%R.)
- Calving Ease: **2.4%** (85%R.)
- 14 Dau. FS: **80.8**
- Age Adj FS: **83.1**

Source: CDCB - PTA 12/22

Pedigree Analysis & Progeny Description

Cash is a Chelios son from a tremendous Pennsylvania-bred cow family. His dam was a deep-bodied, great uddered cow who was sired by a Turn-Pike-View bull, a Stormatic x an EX-94 3E Linjet with over 200,000 lb. lifetime.

Now as a proven sire, Cash is showing his ability to be a consistent transmitter of the qualities he himself possesses. Moderate Stature, good width, huge rib and pure dairyness.

We are very pleased with the pattern observed in his milking daughters. This is a bull who should compliment well many of the high-type bloodlines today. The high, wide rear udders of his sire Chelios are coming through, in addition to the width and substance from his maternal line. As you can observe from the three daughters pictured across the page, Cash is consistently stamping out lots of rib and true dairy quality.

Cash brings a list of positive attributes to the table, with his unique aAa code, A2/A2 Beta Casein, easy calving, great production and superb confirmation.

Sire: Domicole Chelios (VG-86)

Dam: PA-Red-Rock Neil Carly (EX-93 2E)
7-04 304d 35,335 3.9 1386 2.9 1017
LIFE: 196,137 3.8 7437 3.0 5890
(Sired by: Turnpike-View Storm Neil)

2nd Dam: Cedar-Grass A Cherry-Red-ET (EX-90 5yr)
4-06 305d 28,143 4.4 1226 3.0 858
(Sired by: KHW Advent-Red)

3rd Dam: Welk-Crest Lee Cupcake (VG-88 5yr)
3-10 305d 24,350 4.5 1093 3.1 761
LIFE: 1453d 100,960 4.3 4345 3.2 3235

4th Dam: Welk-Shade TNT Connie (EX-94 2E)
3-10 365d 38,360 3.9 1504 2.9 1117
LIFE: 1965d 178,040 3.9 6872 3.0 5404
(Sired by: C Loch-An Brae TNT)

5th Dam: Welk-Shade Starbuck Cora-ET (VG-88 5yr)
8-07 365d 34,290 4.0 1376 3.1 1051
LIFE: 2175d 182,010 4.0 7324 3.1 5651

6th Dam: Welk-Shade Astro Jet Cleo (EX-91 2E)
5-00 365d 29,370 4.1 1190 3.0 868
LIFE: 1542d 107,390 4.0 4267 3.0 3223

7th Dam: Fran-Lou Clarine (EX-91 2E)
7-04 365d 29,070 3.4 1000 3.1 906
LIFE: 1971d 124,150 3.6 4515 3.2 3934

8th Dam: Fran-Lou Mercena-ET (VG-87 5yr)
5-04 292d 19,140 3.9 745 3.1 584

Next 5 Dams: EX, EX, EX-93, EX-96, EX



Triple-Hil
PHOTOGRAPHY
What You See is What You Get

Cash Daughter:
KMH Cash Jane
(VG-85 3yr)
2-07 proj. 305d 23,754 3.4 802 2.8 661
MGS: Maple-Downs-I G W Atwood-ET
Owned by Brian Rohloff, Whitewater WI

Cash Daughter:
Faus-Acres Cash Amber
2yr proj. 305d 20,629 3.8 784 2.7 557
MGS: Amanda Epic Action P
Owned by Faus Farms, Sunbury PA



Triple-Hil
PHOTOGRAPHY
What You See is What You Get



Triple-Hil
PHOTOGRAPHY
What You See is What You Get

Cash Daughter:
Rockhill Cash 4
2yr proj. 305d 21,534 3.6 775 3.1 668
MGS: Canyon-Breeze Dur Ambush-ET
Owned by Rockhill Farm, Waynesboro PA

Ice Cloud



525HO127 Dun-Did Ice Cloud | EX-94 6yr | aAa: 612543

Bred by Harry Weier, WI; Acquired from Jaren Howe, MN; Owned and controlled by Triple-Hil Sires

DMS: 246, 234

Beta Casein: **AI/AI**

Kappa Casein: AA

*TL *TD *TC

Reg: 144053850 100% RHA

DOB: 06-04-2016

FC-97, DS-93, RP-91, FL-93

- Fat: **+1.1%** (89%R.)
- Protein: **-.01%** (90%R.)
- Calving Ease: **4.3%** (75%R.)
- 15 Dau. FS: **80.9**
- Age Adj FS: **83.8**

Source: CDCB - PTA 12/22

Pedigree Analysis & Progeny Description

This incredible Black Ice son may be the most impressive bovine specimen we've ever worked with! At 6 years old, Ice Cloud is scored EX-94, with his high breakdown being 97 in front end/capacity. We think he may not have maxed out yet!

Ice Cloud's dam lived to be 15 years old and surpassed 300,000 lb. of lifetime milk production. It's worth noting that as a 2 year old, she scored only GP-80 (++V+G). Some folks would have moved this cow on as being "too average". But if a cow has all the right parts, sometimes they just need time to show their true potential...as Dun-did Cloudy Ria most surely did!

Graduating into our proven lineup this past year, Ice Cloud is siring a distinct breeding pattern, with his daughter excelling in substance of bone, incredible depth of chest and rib, and excellent feet & legs. The majority of daughters are nearly solid black, sometimes including the rear udder and the hooves. You may want to protect Ice Cloud on rear udder height.

When a bull is graduating to proven status, we like to have his aAa numbers reviewed. Take note that Ice Cloud's aAa numbers have been changed to 612543.

Sire: Browndale Black Ice (VG-85 5yr)

Dam: Dun-Did Cloudy Ria-ET (EX-94 4E)

12-11 365d 32,422 4.6 1500 2.8 908

LIFE: 3612 301,304 4.2 12,593 2.9 8833

(Sired by: Dun-Did Storm Cloud V)

2nd Dam: Dun-Did Strdst Rebeca-ET (EX-94 3E)

6-02 365d 44,590 3.5 1568 2.9 1287

LIFE: 1667d 151,470 3.6 5507 2.9 4452

3rd W Fall Natl 4y Cow 2002

(Sired by: Browndale Stardust)

3rd Dam: Dun-Did Senator Reba (EX-93 5yr)

8-07 313d 31,788 3.9 1230 3.2 1047

LIFE: 121,936 3.7 4526 3.2 3955

Reserve All-American Aged Cow 1994

1st Mid-E Fall Nat Sr & GR CH Female 1995

5th International 6y+ Cow 1995

4th Dam: C Longlayne Admiral Robby (EX-92 2E)

5-10 305d 22,100 3.8 832 3.0 653

LIFE: 1896d 105,631 3.8 4014

5th Dam: Longlayne Baronet Robin (VG CAN)

LIFE: 141,533 4.0 5661



Ice Cloud Daughter:
Dun-Did Icecloud Sally
(VG-88 3yr)
3-01 305d 24,507 4.8 1184 3.1 756
MGS: Mr Apples Absolute-Red-ET
Owned by Jaren Howe, Hutchinson MN



Ice Cloud Daughter:
Rockhill Icecloud I4
2yr proj. 305d 21,415 3.8 814 2.7 578
MGS: Donegal-Creek Bxtr Pedro-ET
Owned by Rockhill Farm, Waynesboro PA



Ice Cloud Daughter:
Dun-Did Icecloud Shade
(EX-90 3yr)
3-01 305d 16,489 3.8 626 3.2 526
MGS: Khw Kite Advent-Red-ET
Owned by Jaren Howe, Hutchinson MN

Whiteout



Frank Robinson

99HO9715 Wilonna **Whiteout-ET** | EX-92 5yr | aAa: 513462

Bred, owned, and controlled by William Stoltzfus, Buhl ID

Beta Casein: **A2/A2**

Kappa Casein: AA

*TR *TL *TD

Reg: 144156834 100% RHA

DOB: 03-08-2016

FC-93, DS-93, RP-93, FL-87

- Fat: **-.05%** (92%R.)
- Protein: **+.03%** (92%R.)
- Calving Ease: **3.2%** (60%R.)
- 58 Dau. FS: **80.1**
- Age Adj FS: **82.9**

Source: CDCB - PTA 12/22

Pedigree Analysis & Progeny Description

Whiteout offers genetics packed with loads of longevity. His sire, Comestar Leader, is known worldwide as a bull who makes cows that just keep going long after many of their herd-mates leave the herd. On the bottom side of this pedigree is a line of great cows, many of whom produced well over 200,000 lbs. Whiteout's own dam, the EX-95 4E Linjet Avis lived to be 16 years old and produced just shy of 300,000 lbs of milk!

This bull is definitely siring a consistent pattern. Similar to the Leaders, the milking Whiteout daughters we see are not the type of two year olds that jump out at you. They are wide, deep-bodied, dairy cows with a will to milk. They can tend to be plenty mature in the udder as young cows, but seem to grow into it with age. We've also observed and heard that the Whiteout daughters tend to have very mellow, laid-back temperaments.

Overall, Whiteout is receiving high marks from dairymen, as a bull who can be depended on to bring certain much-needed qualities to the breed.

Sire: Comestar Leader (EX)

Dam: Wilonna Linjet Avis-ET (EX-95 4E)

10-09 365d 32,810 4.0 1318 3.3 1106

LIFE: 4063d 280,710 4.0 11,102 3.4 9441

(Sired by: Sunnyslodge Linjet)

2nd Dam: Wilonna Lee Ann-ET (EX-91 2E)

4-07 365d 30,320 4.1 1241 3.1 938

LIFE: 1440d 108,770 4.0 4314 3.1 3367

(Sired by: Comestar Lee)

3rd Dam: Wilonna Skybuck Gay (EX-94 5E)

7-10 365d 27,340 4.6 1260 3.2 874

LIFE: 3673d 206,710 4.7 9720 3.3 6904

4th Dam: Skagvale Midnight Gay (VG-85 5yr)

9-06 338d 26,280 4.0 1055 3.2 853

LIFE: 3141d 212,990 3.7 7898 3.2 6876

5th Dam: Skagvale Perfect Gay-2 (EX-90 2E)

4-08 365d 28,160 3.6 1004 3.0 854

LIFE: 2131d 144,940 3.5 5137 3.1 4423

6th Dam: Skagvale Proud Gay (EX-91 2E)

LIFE: 2323d 119,880 3.6 4291 2.9 3490

7th Dam: Skagvale Telstar Gay (EX-92 2E)

LIFE: 1802d 117,870 4.0 4723 3.2 2119

8th Dam: Skagvale Gay Rockette (EX-93 4E)

LIFE: 3636d 218,810 3.6 7975 3.1 1393

9th Dam: Skagvale Delightful Gay (EX-90 15yr)

LIFE: 4678d 236,850 4.1 9670

10th Dam: Skagvale Netherland Gay (EX-90 3E)

LIFE: 4259d 204,558 4.0 7861

11th Dam: Puget Sound Netherland Grace (EX-93 3E)

LIFE: 3806d 217,547 3.5 7545



Whiteout Daughter:
Bethany-Home Whiteout Whitney
(VG-85 3yr)

2-02 297d 24,959 3.8 956 3.1 776
 3-02 proj. 305d 25,226 3.8 959 3.1 780
 MGS: Lincoln-Hill Shot Laser-ET
 Owned by Leonard Horst, Womelsdorf PA



Whiteout Daughter:
Good-Mor Whiteout Buster
(VG-85 2yr)

2yr proj. 305d 25,828 4.4 1136 3.4 878
 MGS: Silver-Ridge V Wickham-ET
 Owned by Warren Good, Bethel PA



Whiteout Daughter:
Penn-View Whiteout Sassy-TW

1-10 322d 16,471 3.8 626 3.3 544
 2-10 proj. 305d 22,260
 MGS: Mr Apples Absolute-Red-ET
 Owned by Alvin Stoltzfus, Spring Mills PA

Done Right-Red *PO

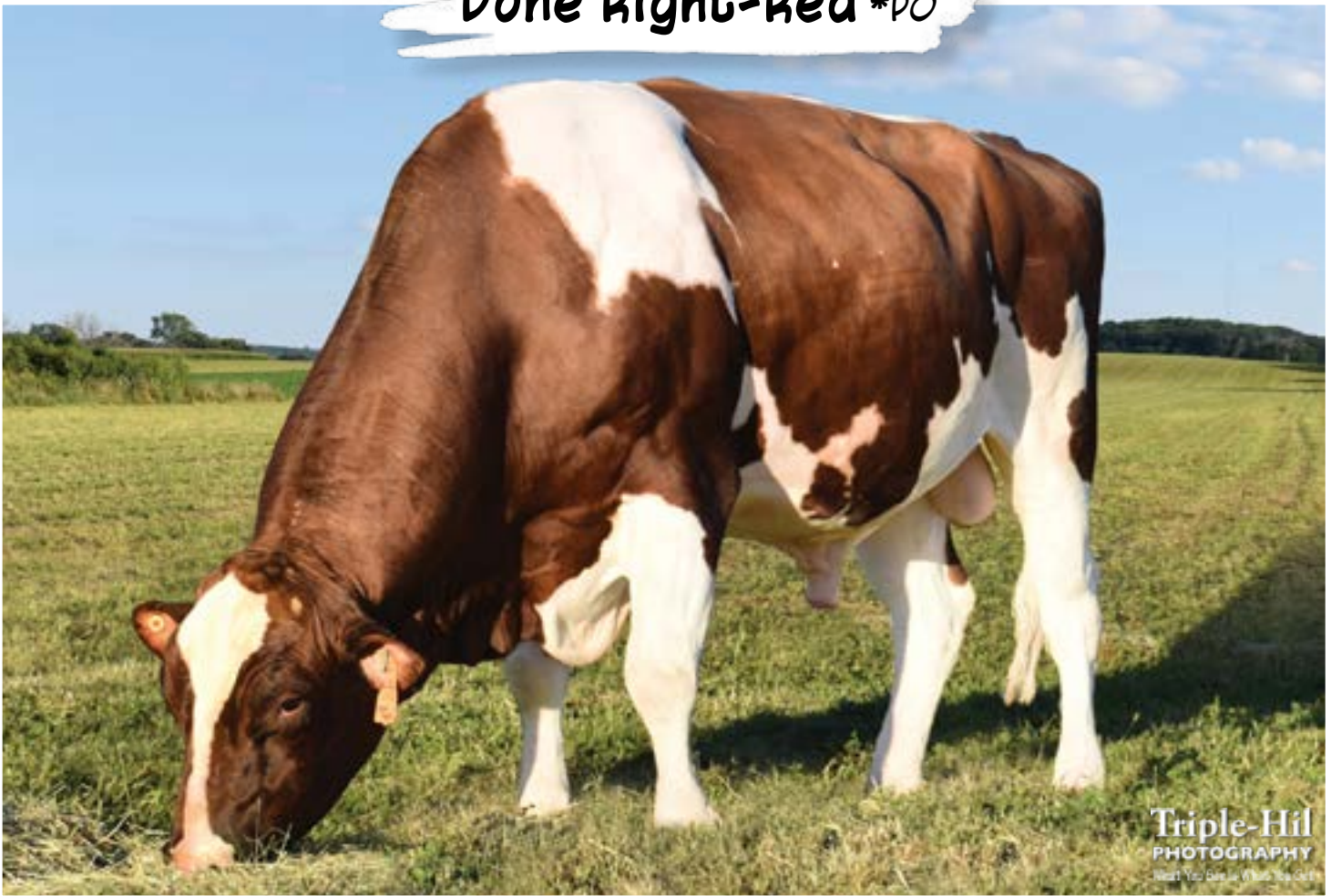

525HO96 Burket-Falls Done Right-Red *PO | EX-93 8yr | aAa: 516342

Bred and owned by Burket-Falls Farm, East Freedom PA; Controlled by Triple-Hil Sires

DMS: 456, 561

Beta Casein: **A2/A2**

Kappa Casein: AB

*TC

Reg: 142812101 100% RHA

DOB: 01-04-2014

FC-93, DS-93, RP-93, FL-92

- Fat: **+1.1%** (94%R.)
- Protein: **+0.0%** (94%R.)
- Calving Ease: **3.5%** (93%R.)
- 65 Dau. FS: **81.0**
- Age Adj FS: **83.7**

Source: CDCB - PTA 12/22

Pedigree Analysis & Progeny Description

Done Right-Red, a proven, 5-1-6 aAa, red & white, A2/A2, polled bull from Burket-Falls continues to be a fan-favorite here at Triple-Hil Sires.

Done Right combines the D-R-A August family through his sire with the iconic Sophia family at Burket-Falls Farm. The oldest Done Right daughters, which are in the Burket-Falls herd today are a great group of cows. Of the 17 classified daughters there, 11 are VG or EX!

The Done Right daughters could be described as moderate size, balanced cows with great udder texture and really good butterfat production. They also exhibit beautiful feet with good depth of heel and rounded even toes. The oldest Done Right daughters are developing into wonderful mature cows, with confirmation that gets better with age! While udders are quite functional, you will want to protect Done Right on rear udder height.

We think, when all is said and done, Done Right-Red will be a bull who carries the Burket-Falls legacy with ease, siring solid dairy cows, who age well, cause very few issues in your herd, and produce big lifetime records.

Sire: Burket-Falls Dazzler-Red-ET (VG-88 3yr)
(Advent-Red x EX-91 Party-Red)

Dam: Burket-Falls 1562-Red (EX-91 2E)
9-00 635d 28,124 3.6 1008 2.8 791
LIFE: 204,183 3.8 7759 2.9 5943
(Sired by: Burket-Falls Perkin P)

2nd Dam: Burket-Falls 1453-Red-ET
(Sired by: Ludox-Red)

3rd Dam: Burket-Falls Conv Saphira (EX-92 2E)
6-05 364d 33,150 4.2 1378 3.1 1021
LIFE: 1582d 135,870 4.4 5972 3.1 4178
(Sired by: Wa-Del Convincer)

4th Dam: Burket-Falls PP Shine-Red (VG-86 5yr)
4-03 355d 31,060 3.6 1129 3.2 994
LIFE: 1413d 116,320 3.9 4588 3.2 3719

5th Dam: Burket-Falls BS Savina-ET (EX-91 2E)
4-07 365d 34,890 4.4 1518 3.1 1092
LIFE: 1661d 126,660 4.3 5416 3.2 4031

6th Dam: Burket-Falls Shaina-Red-ET (VG-85 6yr)
4-05 365d 32,160 4.5 1434 3.1 993
LIFE: 1766d 129,920 4.3 5631 3.1 4044

7th Dam: Burket-Falls Ca-Lil Silver-ET (VG-86 6yr)
8-07 365d 30,830 3.9 1206 2.9 3820
LIFE: 2184d 150,739 3.9 5852 2.9 3820

8th Dam: Burket-Falls Elevation Sophia (EX-93 4E)
8-01 365d 27,799 4.2 1177 2.9 803
LIFE: 3913d 241,534 4.1 10,022 2.8 3271



Done Right-Red Daughter:
Burket-Falls DR Zurina-Red
(EX-90 5yr)
 2-02 365d 24,075 4.4 1053 3.3 800
 3-09 331d 30,709 4.5 1393 3.2 985
 4-09 172d 16,656 3.8 625 2.9 477 (RIP)
 MGS: Burket-Falls Alex-II-P-ET
 Owned by John Burket, East Freedom PA



Done Right-Red Daughter:
Wilonna DR Avalor-Red
(EX-91 5yr)
 2-01 345d 22,643 4.6 1028 3.3 754
 3-03 365d 29,035 4.6 1347 3.4 980
 4-06 276d 24,093 4.3 1037 3.2 777 (RIP)
 (pictured near dry off)
 MGS: Hunsberger Alchemy-ET
 Owned by John Burket, East Freedom PA



Done Right-Red Daughter:
Ariane-Acres Dnrgt Wren-Red
(VG-85 2yr)
 2-01 292d 16,520 4.6 760 3.0 488
 MGS: Black-Brook Outsid Cupid-ET
 Owned by Lamar Zeiset, Leola PA

Rex-PP-Red

Sexed



525HO117 Ja-Bob Rex-PP-Red-ET *PP | EX-90 5yr | aAa: 546312

Bred by and acquired from Mark Yeazel, Eaton OH; Owned and controlled by Triple-Hil Sires

DMS: 234, 345

Beta Casein: **A2/A2**

Kappa Casein: AB

*TL *TD *TC

Reg: 73130038 100% RHA

DOB: 03-09-2015

FC-90, DS-88, RP-91, FL-91

- Fat: **-.04%** (98%R.)
- Protein: **+.07%** (98%R.)
- Calving Ease: **2.4%** (97%R.)
- 316 Dau. FS: **79.6**
- Age Adj FS: **82.3**

Source: CDCB - PTA 12/22

Pedigree Analysis & Progeny Description

Rex-PP-Red...a package of profitability. This homozygous polled, red & white, 5-4-6 coded bull from the Rexo family could be described as bull who sires cookie-cutter consistency in his progeny.

He will not likely go down in history as being the sire of big-time show winners; that's not how he's bred. But dairymen in any setup can appreciate cows with snug, shallow udders, super feet & legs, a good sloped rump and central thurl position. Rex does it consistently.

Production-wise, the Rex daughters usually are about average as young cows and generally excel in protein yield. As mature cattle, they are producing quite well, like the beautiful red cow across the page.

One fault we see in the Rex daughters is a lack of rear rib depth, especially in the 2 year olds. Rex-PP-Red is an excellent mating choice for your tall, dairy, angular cows.

Without a doubt, Rex-PP-Red continues to be a bull who receives very positive feedback from dairymen who appreciate his dependable siring pattern.

Sire: Hahncrest Appl Jax P-Red-ET

Dam: Golden-Oaks Dura Rae-P-Red (VG-88 4yr)
3-07 365d 34,300 3.8 1319 3.2 1087
(Sired by: Ronelee SS Durable)

2nd Dam: Golden-Oaks vce Rael-Red-ET (VG-87 4yr)
LIFE: 1644d 158,100 3.5 5576 3.2 5027
(Sired by: Golden-Oaks Vince-Red)

3rd Dam: Golden-Oaks Perk Rae-Red-ET (EX-90 5yr)
1-11 365d 31,030 3.7 1161 3.2 983

4th Dam: Scientific Beauty Rae-ET (EX-90 4yr)
4-03 365d 33,710 4.7 1595 3.5 1179

5th Dam: Scientific Jubilant Rae-ET (EX-90 6yr)
LIFE: 1394d 117,590 4.0 4707 3.4 4018

6th Dam: C Hanoverhill Tony Rae (EX-96 3E)
6-11 365d 40,220 4.1 1661 3.1 1255
LIFE: 2247d 166,396 4.1 6904 3.2 5297

7th Dam: C Hanoverhill TT Roxette-ET (EX-94 2E)
10-00 365d 35,040 4.3 1518 2.8 996
LIFE: 2104d 164,789 4.1 6760 2.9 3365

8th Dam: Mil-R-Mor Roxette (EX-90 7yr)
LIFE: 2150d 121,417 4.7 5725

9th Dam: C Glenridge Citation Roxy (EX-97 4E)
LIFE: 3620d 209,784 4.5 9471



Rex-PP-Red Daughter:
Dewdrop-Medo Rex Ramona
(VG-87 5yr)

2-00 266d 16,790 3.9 649 3.4 571
 2-11 365d 24,480 4.2 1038 3.3 803
 4-04 298d 26,471 4.2 1099 3.2 854
 MGS: Maple-Downs-I G W Atwood-ET
 Owned by Wayne Martin, Robesonia PA



Rex-PP-Red Daughter:
Ja-Bob Rex Honor PP-Red
(EX-90 4yr)

1-11 294d 18,251 4.4 801 3.7 682
 2-11 304d 25,164 4.3 1071 3.3 827
 3-11 365d 35,139 4.1 1434 3.2 1141
 MGS: Mr Ansly Addiction-P-Red-ET
 Owned by Mark Yeazel, Eaton OH



Rex-PP-Red Daughter Group (L to R):
Dewdrop-Medo Rex Violet (GP-82 2yr)

2yr 269d 15,410 3.9 601 3.1 478 (inc.)
 MGS: Mr Kuldale Apriori P-ET

Dewdrop-Medo Rex Beana (GP-80 2yr)

2yr 296d 22,663 4.1 934 3.3 744
 MGS: Cabernet Bolton Suntan

Dewdrop-Medo Rex Nadine (GP-80 2yr)

2yr proj. 305d 23,484 3.8 904 3.2 750
 MGS: Larcrest Commander-ET

Dewdrop-Medo Rex Betty (GP-83 2yr)

2yr 289d 25,038 3.6 900 3.1 779
 MGS: Wa-Del Silver Blair-ET
 Owned by Wayne Martin, Robesonia PA

Pep-Red

Sexed



Triple-Hil
PHOTOGRAPHY
What You See is What You Get

525HO116 Windy-Knoll-View Pep-Red-ET | EX-92 6yr | aAa: 516342

Bred by James Burdette, Mercersburg PA; Acquired from Doug Brown, Colesburg IA; Owned and controlled by Triple-Hil Sires

Beta Casein: **A1/A2**

Kappa Casein: AA

*TL *TD *TC

Reg: 56653235 100% RHA

DOB: 02-25-2014

FC-93, DS-92, RP-88, FL-92

- Fat: **+0.00%** (96%R.)
- Protein: **+0.04%** (96%R.)
- Calving Ease: **2.5%** (94%R.)
- 119 Dau. FS: **81.6**
- Age Adj FS: **84.2**

Source: CDCB - PTA 12/22

Pedigree Analysis & Progeny Description

Pep-Red, a Contender-Red son from the world-renown Windy-Knoll-View Pala family, continues to be a solid choice for breeders seeking to improve overall confirmation. We've seen Pep-Red daughters receiving high scores all over the country. They exhibit balance from head to tail, good bone substance and well-attached mammary systems.

As a 5-1-6 aAa coded bull, Pep is a complimentary match to nearly all mainstream bloodlines today that are dominated by 4-3-2 aAa bulls. Pep-Red is proving to be a very effective mating with many of the modern show-type cattle. The young white Pep-Red daughter (top of opposite page) whose dam in an EX-91 Atwood, is a great example of the results which can be achieved with this type of cross.

We recommend protecting Pep-Red on production. If you are looking for a R&W bull who will consistently improve confirmation, Pep is your bull!

Sire: Patience Sholine Contender-Red (EX-95)

Dam: Windy-Knoll-View Profile-ET (EX-90 2E)

6-04 365d 39,780 3.5 1379 3.0 1198

LIFE: 1725d 158,320 3.8 6076 3.1 4953

(Sired by: KHW Advent-Red)

2nd Dam: Windy-Knoll-View Pledge-ET (EX95 3E)

4-01 365d 41,190 3.8 1577 3.0 1237

LIFE: 2513d 217,670 4.0 8681 3.2 7018

(Sired by: Comestar Outside)

3rd Dam: Windy-Knoll-View Promis-ET (EX-95 3E)

4-08 365d 44,120 3.7 1633 3.2 1401

LIFE: 1680 143,630 3.7 5339 3.3 4712

(Sired by: Startmore Rudolph)

4th Dam: Windy-Knoll-View Ultimate Pala (EX-94 3E)

5-08 367d 27,970 4.5 1267 3.1 879

LIFE: 2298d 123,650 4.7 5777 3.3 4077

5th Dam: Windy-Knoll-View Creek Pauline (VG-88 5yr)

3-08 305d 17,000 4.0 678 3.0 505



Pep-Red Daughter:
Himmel-Valley Pep-R Mojito
(EX-91 3yr)
 1-08 331d 21,470 3.6 765 3.1 666
1st Milking Yearling Southeast Championship 2021
1st Milking Yearling Eastern Fall National 2021
1st Milking Yearling & Honorable Mention
Intermediate Champion PA Fall Show 2021
All-Pennsylvania Milking Yearling 2021
5th Sr 2YR Old Eastern Fall National 2022
2nd Sr 2YR Old PA Fall Championship Show 2022
 MGS: Maple-Downs-I G W Atwood-ET
 Owned by Dyllan Himmelberger, Lebanon PA



Pep-Red Daughter:
Midnite-Blu Pep Fireworks
(EX-92 5yr)
 4yr 274d 18,046 3.3 590 2.8 505
 5yr proj. 305d 21,238 3.7 759 2.7 582
 MGS: Toc-Farm Duplex Glauco
 Owned by Dale Christoph, Boyd WI



Pep-Red Daughter:
Linden-Hollow Pep 2025
(VG-86 88-MS 2yr)
 Milking over 80 lbs/day
 MGS: Mr Sunrose Saturn
 Owned by Neal Martin, Ephrata PA

Redcloud-Red



Pedigree Analysis & Progeny Description

Dun-Did breeding is pretty rare these days, and Harry Weier seemed to bring it all together when he mated his deep-bodied, dairy, wide-rumped Advent daughter with Deep-Valley Contender-Red.

Redcloud-Red is a bull with a near faultless physique and the ability to transmit the same. His daughters exhibit width that begins with the muzzle and travels to the pins. Not only are their frames ideal; their mammary systems display width, height, good attachments and ideal teat placement.

We recommend using Redcloud on dairy cattle with good production that need a boost in butterfat.

If you need a bull who can consistently bring width, strength and openness to the mating, along with nice udders and good butterfat, Redcloud may be the bull for you.

525HO120 Dun-Did Redcloud-Red

EX-94 5yr | aAa: 354162

Bred by Harry Weier, Acquired from Dale Christoph, Boyd WI; Controlled by Triple-Hil Sires

Beta Casein: A1/A2 | Kappa Casein: AA | *TL *TD *TC

Reg: 142936890 100% RHA | DOB: 03-12-2014 | FC-95, DS-94, RP-87, FL-95

- Fat: **+1.12%** (94%R.)
- Protein: **-.03%** (95%R.)
- Calving Ease: **3.3%** (91%R.)
- 87 Dau. FS: **80.8**
- Age Adj FS: **83.5**

Source: CDCB - PTA 12/22



Redcloud-Red Daughters (L to R):

Bremer Cloud Posch-Red (EX-91 4yr)

4yr 295d 20,861 4.0 834 3.0 626

MGS: Scientific B Defiant-ET

Bremer Cloud Beauty-Red (EX-90 4yr)

4yr 269d 19,354 4.5 871 3.2 619

MGS: Pursuit September Storm

Owned by Ferdi Seeuws, Sheldon WI

Sire: Deep-Valley Contender-Red (VG-88 3yr)

Dam: Dun-Did Advent Lulu (EX-94 3E)

5-00 365d 35,866 4.5 1614 3.1 1112

8-09 365d 33,439 4.2 1392 2.9 956

(Sired by: KHW Kite Advent-Red)

2nd Dam: Dun-Did Whiskey Lana (EX-91 2E)

5-11 278d 17,060 4.7 804 3.0 505

(Sired by: Dun-Did Whiskey Wisdom)

3rd Dam: Dun-Did Astro Lana-Red-TW (EX-92 3E)

7-09 365d 35,005 3.8 1345 3.0 1015

4th Dam: Dun-Did Ian Lassie-Red (VG-88 6yr)

6-08 365d 20,639 3.6 737 3.2 660

5th Dam: Dun-Did Crimson Lassetta-Red (EX-92 2E)

8-03 365d 22,960 3.5 809 3.1 339

LIFE: 2045 110,980 3.5 3933 3.0 3295

6th Dam: Dun-Did Jasper Lassetta-Red (EX-93 3E)

7-08 365d 33,187 3.5 1152

Lynch



Pedigree Analysis & Progeny Description

Lynch, a bull with exceptional dairy character and unforgettable depth and spring of rib, does very well at transmitting these traits to his daughters. He also sires great udders with high, wide rear attachments. Lynch tends to sire a bit more set to the leg, complimenting a Holstein population that is trending too posty. With his high calving ease, be sure to use Lynch on cows that can handle a large calf.

If you need a bull that will add a lot of dairy and smooth qualities to your tall woody cows, Lynch will deliver results.

- Fat: **-.11%** (96%R.)
- Protein: **+.00%** (96%R.)
- Calving Ease: **6.3%** (92%R.)
- 130 Dau. FS: **80.5**
- Age Adj FS: **83.2**

Source: CDCB - PTA 12/22

525HO114 Mt-Glen Adolph **Lynch-ET** | EX-92 | aAa: **156342**

Bred by and acquired from Dean Jackson, Owned and controlled by Triple-Hil Sires

Beta Casein: **A2/A2** | Kappa Casein: AA | *TC

Reg: 72114388 100% RHA | DOB: 09-13-2014 | FC-95, DS-93, RP-88, FL-87

Sire: Tri-Day Adolph (EX-94)

Dam: Mt-Glen Dundee Lovely (EX-94 3E)

7-05 365d 44,790 4.2 1860 3.3 1467

LIFE: 2041d 190,370 4.4 8423 3.3 6346

Next 5 Dams: EX-91 3E Talent, EX-93 2E Leader, EX-94 2E Broker, VG-85, VG-85

Lynch Daughter:

Hilltop-Haven Lynch Hilda

(GP-82 3yr)

3-03 328d 24,884 3.6 886 2.9 729

MGS: Pinetree Sid

Owned by Nevin Martin, Moravia NY



Black Onyx *R



Pedigree Analysis & Progeny Description

For the generation of folks who respect Harry Weier's famous Dun-Did breeding, and remember the greatness of Hanover-Hill Triple Threat, Black Onyx is a specialty indeed.

Black Onyx consistently stamps out medium-sized cattle with great spring of rib, style and dairyness. Without a doubt, one of his best transmitting traits may be feet & legs. You must protect Black Onyx on components, but he will add milk! This out-cross "old genetics" bull can crank out some high-scoring cows, young and old alike!

- Fat: **-.24%** (97%R.)
- Protein: **-.09%** (97%R.)
- Calving Ease: **2.7%** (95%R.)
- 95 Dau. FS: **79.6**
- Age Adj FS: **82.4**

Source: CDCB - PTA 12/22

525HO110 Dun-Did TT **Black Onyx** *RC | EX-91 7yr | aAa: **561432**

Bred by Harry Weier, Acquired from Mike Christoph, Boyd WI; Owned and Controlled by Triple-Hil Sires

Beta Casein **A1/A2** | Kappa Casein: AA | *TC

Reg: 142658451 100% RHA | DOB: 09-25-2013 | FC-94, DS-90, RP-88, FL-88

Sire: Hanover-Hill Triple-Threat-Red (VG-89)

Dam: Dun-Did Titan Aja-ET (EX-93 2E)

3-06 365d 29,294 4.0 1172 3.5 1026

8-01 273d 26,844 4.0 1073 3.1 823

Next 8 Dams: EX-94 4E Senator, EX Northcroft, EX-91 2E Stardust, EX, EX, EX-91, EX, EX, EX

Black Onyx Daughter:

Mi-Col Onyx Tillie-Red

(EX-90 5yr)

4-06 349d 24,602 3.1 759 2.7 662

MGS: Bosdale Pirate

Owned by Mike Christoph, Boyd WI



Hold Up

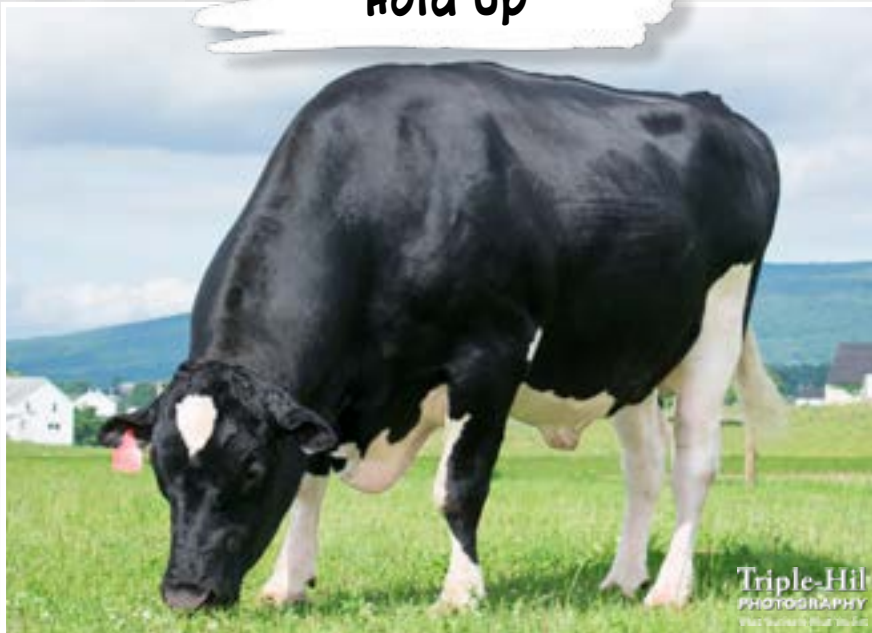

Pedigree Analysis & Progeny Description

As a 1-5-6 Goldchip son, Hold Up is a rare offering indeed. Hold Up's grand-dam, a Durham named Gingerheart, is the cornerstone to most of the cows in the barn. And rightly so; Gingerheart made an incredible lifetime record and produced 13 EX and 10VG daughters, with many more high-scoring descendants beyond that.

The milking Hold Up daughters are generally slower-maturing 2 year olds with beautiful snug udders and short, wide frames. The oldest ones are developing into great dairy cows!

During a recent classification at Welsh-Edge, a Holstein classifier, without knowing their sire, commented "this is the dairy strength our breed needs" when looking at three Hold Up daughters.

At 1.4% SCE, Hold Up is a proven calving ease specialist!

- Fat: **-.17%** (92%R.)
- Protein: **-.08%** (92%R.)
- Calving Ease: **1.5%** (82%R.)
- 49 Dau. FS: **80.2**
- Age Adj FS: **82.9**

Source: CDCB - PTA 12/22

54HO810 Welsh-Edge Goldchip **Hold Up**

EX-90 4yr | aAa: **I56342**

Bred and owned by Ralph Petersheim, Viroqua WI; Controlled by Triple-Hil Sires

Beta Casein: **AI/AI** | *TV *TL

Reg: I43226259 100% RHA | DOB: 10-20-2013 | FC-91, DS-92, RP-85, FL-88



Hold Up Daughters (twins):

Jro-Way Holdup Minnie **Jro-Way Holdup Midget**
 2yr 296d 15,339 4.4 673 3.2 487 2yr 365d 28,400 2.4 668 2.8 804

Owned by Jeremy Oberholtzer, Neilsville WI



Hold Up Daughter:

Welsh-Edge Holdup Kaarina
 (Not on test)

MGS: Mr Atwood Brokaw

Owned by Colin Landis, Viroqua WI

Sire: Mr Chassity Gold Chip-ET (EX-94 6yr)

Dam: Welsh-Edge Norman Harmony-ET (EX-91 5yr)
 4-06 305d 27,840 3.3 918 3.0 836
(Sired by: Highland-H Stormin Norman)

2nd Dam: Welsh-Edge Gingerheart-ET (EX-92 4E)
 9-03 363d 30,630 3.4 1030 3.0 926
 LIFE: 3466d 235,850 3.5 8227 3.2 7518
(Sired by: Regancrest Elton Durham)

3rd Dam: Welsh-Edge Leadman Ginger (EX-90 4E)
 LIFE: 4539d 316,408 3.7 11,657 3.0 9462

All Things-Red *PP



Pedigree Analysis & Progeny Description

All Things-Red hails from the famed “Sophia Seal” from Burket-Falls Farm. This family line is known for their medium-size frames, and longevity. And of course, the polled gene.

All Things-Red is a great fit for any dairyman looking for a bull that will transmit open, wide dairy traits in medium-frame cattle. Being A2/A2 and homozygous polled makes him a favorite for those dairyman with grass-based and organic dairy market.

The milking All Things daughters are no-nonsense cows, displaying a lot of width, openness and capacity, combined with great production.

525HO67 Burket-Falls All Things-Red *PP

EX-90 6yr | aAa: **531426**

Bred, owned and controlled by Burket-Falls Farm, East Freedom PA

Beta Casein: **A2/A2** | Kappa Casein: **BB**

Reg: 143651448 100% RHA | DOB: 05-12-2015 | FC-92, DS-91, RP-88, FL-85

- Fat: **-.09%** (88%R.)
- Protein: **+.03%** (89%R.)
- Calving Ease: **2.7%** (90%R.)
- 29 Dau. FS: **79.7**
- Age Adj FS: **82.3**

Source: CDCB - PTA 12/22



All Things-Red Daughter:

Lenrose All Things Super (VG-85 2yr)

2yr 314d 20,931 3.5 740 3.3 688

MGS: Seimers Tatum Real-ET

Owned by Leonard Ray Zimmerman, Greenwood WI



All Things-Red Daughter:

Burket-Falls ATR Sybel-Red

Milking 90 lbs/day

MGS: Mr D Apple Diamondback

Owned by John Burket, East Freedom PA

Sire: Burket-Falls Spruce PP-Red

Dam: Burket-Falls 1605-Red-ET (VG-86 5yr)

8-070365d 35,969 3.8 1375 3.1 1114

LIFE: 205,920 3.8 8068 3.2 6598

(Sired by: Aggravation Lawn Boy P-Red)

2nd Dam: Burket-Falls Sizzle-Red (EX-93 2E)

3-11 365d 40,390 3.5 1423 3.0 1195

LIFE: 2283d 184,330 4.2 7705 3.1 5674

(Sired by: Starstruck J Padox-Red)

3rd Dam: Burket-Falls Conv Saphira (EX-92 2E)

6-05 364d 33,150 4.2 1378 3.1 1021

LIFE: 1582d 135,870 4.4 5972 3.1 4178

4th Dam: Burket-Falls PP Shine-Red (VG-86 5yr)

4-03 355d 31,060 3.6 1129 3.2 994

LIFE: 1413d 116,320 3.9 4588 3.2 3719

5th Dam: Burket-Falls BS Savina-ET (EX-91 2E)

4-07 365d 34,890 4.4 1518 3.1 1092

LIFE: 1661d 126,660 4.3 5416 3.2 4031

6th Dam: Burket-Falls Shaina-Red-ET (VG-85 6yr)

4-05 365d 32,160 4.5 1434 3.1 993

LIFE: 1766d 129,920 4.3 5631 3.1 4044

7th Dam: Burket-Falls Ca-Lil Silver-ET (VG-86 6yr)

8-07 365d 30,830 3.9 1206 2.9 3820

LIFE: 2184d 150,739 3.9 5852 2.9 3820

8th Dam: Burket-Falls Elevation Sophia (EX-93 4E)

8-01 365d 27,799 4.2 1177 2.9 803

LIFE: 3913d 241,534 4.1 10,022 2.8 3271

Jaguar *B/R



Pedigree Analysis & Progeny Description

“Roxy” is truly a household name in the Holstein industry today. The greatness of the Roxy blood is exemplified by how many branches of this family have flourished and formed legends in their own right. Arguably one of the truest breeding Roxy branches is that of “Lana Rae”. This Rudolph daughter bred and developed by David Tait of Gloryland Holsteins rarely missed when it came to transmitting to the next generation. Lana Rae has 23 EX and 7 VG daughters. Her progeny is scattered across the globe... and there is always a demand for more. Now you can add her influence through this Astro Jet son of her EX-96 Sexation daughter.

The first Jaguar daughters to freshen in generally follow a confirmation pattern that has resemblance from the era of Astro Jet and Sexation. They have moderate-sized frames, functional udders, good feet & legs and can be fairly immature as 2 year olds.

525HO126 Gloryland Jaguar-ET *B/R

VG-86 3yr | aAa: I32645

Bred by and acquired from David Tait, Grottoes VA

Beta Casein: **A1/A2** | Kappa Casein: AA | *TL *TY *TD *TM *TC

Reg: 3125385183 100% RHA | DOB: 02-12-2017 | FC-86, DS-87, RP-83, FL-88

- Fat: **+0.01%** (74%R.)
- Protein: **-0.01%** (76%R.)
- Calving Ease: **3.3%** (66%R.)
- 14 Dau. FS: **79.0**
- Age Adj FS: **81.8**

Source: CDCB - PTA 12/22



Jaguar Daughter:

Le-Lis Jaguar Kelly (VG-85 2yr)

I-II proj. 305d 26,846 lbs.

MGS: Ms Atlees Sht Aftershock-ET

Owned by: LeRoy Hoover, Womelsdorf PA



Jaguar Daughter:

Kmh Jaguar Jackie (VG-85 2yr)

I-10 365d 27,506 3.9 1078 2.9 788

MGS: Rainyridge Barnie-ET

Owned by: Brian Rohloff, Whitewater WI

Sire: Bridon Astro Jet-ET (EX)

Dam: Gloryland Lexie Rae-ET (EX-96 4E)

8-01 365d 30,100 3.7 1121 3.1 931

LIFE: 3919d 202,630 3.7 7476 3.2 6424

(Sired by: Ocean-View Sexation)

2nd Dam: Gloryland Lana Rae (EX-94 2E)

5-06 365d 29,011 4.0 1159 3.2 937

LIFE: 2113d 129,620 3.7 4768 3.4 4343

(Sired by: Startmore Rudolph)

3rd Dam: Scientific Liza Rae-ET (EX-90 5yr)

4-09 365d 26,710 2.9 786 3.1 827

4th Dam: C Hanoverhill Tony Rae (EX-96 3E)

6-11 365d 40,220 4.1 1661 3.1 1255

LIFE: 2247d 166,396 4.1 6904 3.2 5297

5th Dam: C Hanoverhill TT Roxette-ET (EX-94 2E)

10-00 365d 35,040 4.3 1518 2.8 996

LIFE: 2104d 164,789 4.1 6760 2.9 3365

6th Dam: Mil-R-Mor Roxette (EX-90 7yr)

LIFE: 2150d 121,417 4.7 5725

7th Dam: C Glenridge Citation Roxy (EX-97 4E)

LIFE: 3620d 209,784 4.5 9471

Black Eagle

Sexed



525HO129 Triple-Hil Black Eagle

EX-92 5yr | aAa: **624153**

Bred, owned and controlled by Triple-Hil Sires

Beta Casein: **A1/A2** | Kappa Casein: AB | *TV *TL *TD *TY *TC

Reg: 3140786326 100% RHA | DOB: 11-21-2016 | FC-92, DS-92, RP-88, FL-92

Pedigree Analysis & Progeny Description

Black Eagle is fancy Black Ice son from a EX Durham daughter that we developed in the Triple-Hil herd.

Behind this Durham daughter is the well-known "E" family at Ridgedale that produced the first three generations of EX-95 point cows in history. The Estelle family has produced some great sires including Ridgedale Escalate, a solid-breeding Outside son from Taurus Services.

Black Ice, a Canadian Juror son from a Stardust, has repeatedly impressed us when we travel the country with beautiful mature daughters that are still living in herds today.

The first crop of Black Eagle daughters freshened in this past year. As you can see from the photos below, he's made some really good ones. We do recommend you protect him on udders, especially fore-udder length.

- Fat: **+1.12%** (86%R.)
- Protein: **+0.01%** (87%R.)
- Calving Ease: **4.4%** (87%R.)
- 19 Dau. FS: **79.6**
- Age Adj FS: **82.6**

Source: CDCB - PTA 12/22



Black Eagle Daughter:

Pequea-Run BE Lark (VG-85 2yr)

2yr proj. 305d 19,766 lbs.

MGS: Heavenly Golden Dreams-ET

Owned by: Joseph Blank Jr, Gap PA



Black Eagle Daughter:

Mt-Glen Black Eagle Blitzen (VG-85 2yr)

1-11 300d 19,637 4.2 814 3.1 601

MGS: Mt-Glen Adolph Jonah

Owned by: Dean Jackson, Columbia Crossroads PA

Sire: Browndale Black Ice (VG-85 5yr)

Dam: D-V-C PHA Durham Eliza-ET (EX-90 4yr)

3-03 284d 20,110 3.8 767 2.9 586

4-03 305d 31,810 3.7 1185 2.9 914

(Sired by: Regancrest Elton Durham)

2nd Dam: Ridgedale Etta-ET (EX-91 2E)

7-09 365d 31,880 4.2 1325 2.8 908

LIFE: 1966d 136,780 4.1 5628 3.0 4079

(Sired by: Maughlin Storm)

3rd Dam: Ridgedale Estelle-ET (EX-95 3E)

4-10 365d 35,580 3.9 1403 2.7 945

LIFE: 2635d 194,340 3.7 7281 2.8 5459

(Sired by: Townson Lindy)

4th Dam: Ridgedale Fond Example (EX-95 3E)

7-04 365d 46,050 3.8 1741 2.8 1267

LIFE: 2384d 185,540 3.7 6854 3.0 5476

(Sired by: Fond Matt)

5th Dam: Ridgedale Quality Extra (EX-90 5yr)

LIFE: 2160d 130,730 3.4 4477 2.8 2941

Lion King *B/R

Sexed



Triple-Hil
PHOTOGRAPHY
© 2017 Mountain Photo Studios

Pedigree Analysis & Progeny Description

Lion King is such a balanced bull, exhibiting the decades of balanced breeding on both the top and bottom side of the pedigree. Here's an A2/A2 Jonah son from the famous Broker Lucy line at Mt-Glen Farms!

His dam is an EX-92 cow who is a maternal sister to Dundee Lovely, the great cow behind Lynch and Lincoln. Lynette is sired by a Mt-Glen bull who was a Damion son from an EX-94 Eland daughter. Lynette produced extreme components, especially protein, with a lifetime-to-date average of 3.4%. She is a proven transmitter also with an EX-92 daughter by Dundee.

The milking Lion King daughters, as a group, exhibit moderate stature, wide front ends, and dairy quality. The Lion Kings seem to be great milkers as young cows. It's easy to see many similarities to the Jonah daughters in how they are put together.

525HO131 Mt-Glen Jonah **Lion King** *B/R EX-94 5yr | aAa: **3I2546** | DMS: 234, 123

Bred by and acquired from Dean Jackson, PA; Owned and controlled by Triple-Hil Sires

Beta Casein: **A2/A2** | Kappa Casein: AB | *TL *TD *TY *TC

Reg: 3136953052 100% RHA | DOB: 04-18-2017 | FC-94, DS-94, RP-96, FL-92

- Fat: **+0.1%** (87%R.)
- Protein: **+0.04%** (87%R.)
- Calving Ease: **3.6%** (85%R.)
- 10 Dau. FS: **80.6**
- Age Adj FS: **83.7**

Source: CDCB - PTA 12/22



Triple-Hil
PHOTOGRAPHY
© 2017 Mountain Photo Studios

Lion King Daughter:

Mt-Glen Lion King Rainy (GP-82 2yr)

2-03 297d 22,786 4.1 930 3.3 755

MGS: Mt-Glen Fever Louie

Owned by: Leonard Horst, Womelsdorf PA



Lion King Daughter:

Mt-Glen Lion King Jacuzzi (GP-85 2yr)

2yr 305d 23,134 3.6 828 3.0 698

MGS: Cook-Farm Starbuck Flip

Owned by: Dean Jackson, Columbia Crossroads PA

Sire: Mt-Glen Adolph Jonah (EX-94)

Dam: Mt-Glen Leonard Lynette (EX-92 3E)

9-02 360d 34,478 3.6 1235 3.2 1108

LIFE: 200,543 4.4 8896 3.4 6807

Sired by: Mt-Glen Damion Leonard

(Damion x EX-94 Eland)

2nd Dam: Mt-Glen Talent Lyn (EX-91 3E)

5-09 365d 34,840 4.9 1698 3.4 1170

LIFE: 1661d 125,210 4.7 5877 3.4 4296

(Sired by: Ladino Park Talent)

3rd Dam: Carrousel Leader Lucky-TW (EX-93 2E)

7-05 363d 29,930 5.1 1526 3.2 961

LIFE: 1445d 101,000 4.4 4447 3.3 3373

Sired by: Comestar Leader

4th Dam: Mt-Glen Broker Lucy (EX-94 2E)

5-09 365d 23,490 5.0 1182 3.5 820

5th Dam: Mt-Glen Delegate Lace (VG-85 5yr)

5-05 365d 41,160 4.3 1771 2.8 1147

LIFE: 2126d 165,730 3.9 6399 2.9 4858

6th Dam: Mt-Glen Astro Jet Love (VG-85 3yr)

365d 21,940 4.0 871 3.0 660

Bush Wacker

Sexed



Pedigree Analysis & Progeny Description

This A2/A2 Linjet son hails from the same cow family as Black Onyx. His dam, was in fact, a full sister to Black Onyx's dam. Dun-Did Titan Aggie, although never pictured, was Harry Weir's favorite of the three EX-93 Titan daughters from Dun-Did Senator Aleasha (EX-94).

Bush Wacker has developed into an impressive bull, displaying an amazing amount of width in the front end, good rib, wide rump, and near perfect set of feet & legs.

The first daughters to calve in the herd where he was used naturally are doing well for their owner. Eight are currently classified and average a solid 82 points.

Bush Wacker will deliver plenty of width, strength and openness to a mating.

525HO133 Dun-Did **Bush Wacker-ET**

EX-92 5yr | aAa: **354162** | DMS: 234, 345

Bred by Harry Weier; Acquired from Mike Christoph, Boyd WI; Owned and Controlled by Triple-Hil Sires

Beta Casein: **A2/A2** | Kappa Casein: AA | *TL *TY *TD *TC

Reg: 144056769 100% RHA | DOB: 10-23-2016 | FC-95, DS-91, RP-94, FL-88

- Fat: **+0.04%** (62%R.)
- Protein: **+0.04%** (62%R.)
- Calving Ease: **4.4%** (79%R.)

Source: CDCB - PTA 12/22



Bush Wacker's 2nd Dam: **Dun-Did Senator Aleasha (EX-94 4E)**

9-00 365d 30,574 4.0 1223 3.1 948
Seven EX daughters

Sire: Sunnylodge Linjet (EX)

Dam: Dun-Did Titan Aggie-ET (EX-93 2E)
6-04 305d 28,900 3.9 1128 3.2 924
(Sired by: Tobis Durham Titan)

2nd Dam: Dun-Did Senator Aleasha-ET (EX-94 4E)
9-00 365d 30,574 4.0 1223 3.1 948
(Sired by: Nelacres Johanna Senator)

3rd Dam: Dun-Did Northcroft Aries (EX-90 7yr)
7-01 356d 28,077 3.3 927
(Sired by: Northcroft Admiral Citation)

4th Dam: Dun-Did B-Stardust Airianna (EX-91 2E)
5-00 365d 30,805 3.7 1140

5th Dam: Dun-Did Swanky Ariel (EX-90 2E)

6th Dam: Dun-Did Senator Annalou (EX-91 3E)

7th Dam: Dun-Did Tempo Annalea (EX-90 2E)
(4th dam of Storm Cloud V EX-97)

8th Dam: Dun-Did Fashion Andrea (EX-90 2E)

9th Dam: Hennigs Annie (EX-90 2E)

Hydro

Sexed



Pedigree Analysis

Black, silky, and upstanding are words that describe this handsome Allen son from Welsh-Edge Holsteins.

Hailing from the same family that produced Hold Up, the dam of Hydro is an EX-93 Shot AI daughter that just keeps plugging away. She's currently at 230,000 lbs of milk and still going!

The Gingerheart family rarely misses, and Hydro's dam, Hysterical is proving out to be quite a brood cow herself. She has 9 classified daughters that are all currently GP or better. Three are EX with the highest being 93 points.

On the paternal side, Canyon-Breeze Allen was a 5-4-6 coded bull who could still dominate the show ring. This balance of sharp and round traits is what attracts us to this young Allen son.

The oldest Hydro daughters are just calving in! This year we should be able to gain a better idea of his breeding pattern.

- Calving Ease: **4.4%** (69%R.)

Source: CDCB - PTA 12/22

525HO128 Welsh-Edge Allen **Hydro** | VG-88 2yr | aAa: **234165**

Bred by and acquired from Ralph Petersheim, Viroqua WI; Owned and controlled by Triple-Hil Sires

Beta Casein: **A1/A2** | Kappa Casein: AB | *TV *TL *TD *TY *TC |

Reg: 144426474 100% RHA | DOB: 02-02-2017 FC-90, DS-91, RP-87, FL-84

Sire: Canyon-Breeze Allen-ET (VG)

Dam: Welsh-Edge AI Hysterical (EX-93 4E)

4-09 328d 28,230 4.0 1126 3.0 846

LFTD: 230,000 4.1 9430 3.1 7130

(Sired by: Mr Regelcreek Shot AI)

Next 3 Dams: EX-93 3E Stormatic, EX-92 4E Durham, EX-90 4E Leadman

Hydro's Dam:
Welsh-Edge AI Hysterical
(EX-93 4E)



Felon



Pedigree Analysis

Breeding a 96-point cow is an impressive feat. Breeding one that produces over 200,000 lb of milk, has incredible components, wins at the shows, and lives to the ripe old age of 16 years... now that is a cow!

We were privileged to see this grand old Linjet daughter (pictured on the left) a couple of times when we visited Ridgedale Farm. She checks every box that we look for in bull mothers.

When we had a chance at her Gold Chip son, the decision wasn't hard. With Felon, you combine Goldwyn blood with Linjet, a mating that makes sense. He's black, stylish, A2/A2, with a rare aAa code of 2-1-6.

The oldest Felon daughters are just starting to calve...and they look promising! There is still a limited amount of semen available, but likely won't last for long.

- Calving Ease: **2.5%** (74%R.)

Source: CDCB - PA 12/22

525HO132 Ridgedale GChip **Felon-ET** | aAa: **216435**

Bred and acquired from Ridgedale Farm, Sharon Springs NY; Owned and controlled by Triple-Hil Sires

Beta Casein: **A2/A2** | Kappa Casein: AA | *TL *TD *TY *TC

Reg: 3147393101 100% RHA | DOB: 12-09-2017

Sire: Mr Chassity Gold Chip (EX-95)

Dam: Ridgedale Folly (EX-96 5E)

7-07 365d 32,520 4.0 1304 3.3 1057

LIFE: 3378d 207,010 4.6 9475 3.5 7184

(Sired by: Sunnyslodge Linjet)

Next 4 Dams: EX-92 2E Lieutenant, EX-92 Jubilant, EX-95 3E, EX-90 2E

Felon's Full Sister:
Ridgedale Gchip Fantasy-ET
(EX-90 3yr)



Lu-Tenant-Red

Sexed



Pedigree Analysis

Lu ranks as one of our favorite cows of all time. Not only did she achieve the highest classification score possible in the breed, and win many accolades in national and international shows, she was just an awesome, balanced, functional cow! When you got up close to her, Lu was such an impressive individual, with moderate stature, tremendous width from head to tail, perfect feet & legs, and of course, that amazing udder.

As we often observe in many great brood cows, Lu didn't start out with a bang; in fact she didn't show up on the national radar until she was an aged cow. She was a cow with all the right parts, who bred back with ease, matured gracefully, and produced over 200,000 lbs of high component milk. As a cow who wasn't flushed much until later in life, Lu's impact on the breed is only just beginning.

Lu-Tenant-Red, Lu's natural son by Army, combines her breeding power with the legendary Apple blood. Much like his mamma, Lu-Tenant exhibits a moderate-sized frame, lots of strength and width, and a great set of feet & legs. His oldest daughters have just calved in recently. We are excited to see what the year holds for this bull!

525HO142 Liddleholme Lu-Tenant-Red

EX-90 4yr | aAa: 432516 | DMS: 234, 345

Bred by Anthony Liddle, Argyle NY; Owned by Paul Skarka, NY; Controlled by Triple-Hil Sires

Beta Casein: AI/AI | Kappa Casein: AA | *TY *TL *TD *TC *TV

Reg: 3149233837 99% RHA | DOB: 04-19-2018 | FC-90, DS-90, RP-88, FL-90

- Fat: **+0.06%** (86%R.)
- Protein: **+0.06%** (86%R.)
- Calving Ease: **3.3%** (70%R.)

Source: CDCB - PTA 12/22



Lu-Tenant's Dam:

Liddleholme Resur Lu-ET (EX-97 4E)

9-04 365d 30,840 4.5 1387 3.1 955

LIFE: 2989d 210,130 4.2 8779 3.2 6824

Supreme Champion All-American Dairy Show 2017

1st 150,000lb Cow at World Dairy Expo 2018

H.M. Grand Champion Royal Winter Fair 2018

Multiple times All-Canadian & All-American

Grand Champion New York State

Holstein Show 2021

Sire: Siemers Apples Army-ET

Dam: Liddleholme Resur Lu-ET (EX-97 4E EEEEE)

9-04 365d 30,840 4.5 1387 3.1 955

LIFE: 2989d 210,130 4.2 8779 3.2 6824

(Sired by: Carrousel Resurrect-Red-ET)

2nd Dam: Brigeen-HH Sept St Lulu-Red (EX-91 2E)

3-10 365d 29,660 4.2 1258 3.2 958

LIFE: 1714d 102,140 4.6 4655 3.5 3562

3rd Dam: Hanoverhill Mae Lulu-ET (EX-90 4yr)

4-04 365d 33,530 5.1 1696 3.4 1126

4th Dam: C Hanoverhill Sheik Lulu-ET (EX-94 3E)

9-03 365d 39,020 3.8 1484 3.1 1228

LIFE: 2849d 206,369 3.9 8136 3.3 6804

5th Dam: Tora Triple-Threat Lulu (EX-96 5yr)

3-04 321d 22,070 3.7 812

LIFE: 2395d 133,398 3.9 5185

6th Dam: Ormsby Lougo Alta (EX-90 2E)

8-05 365d 24,550 3.7 900

Macnut PP



Pedigree Analysis & Progeny Description

Macnut PP is proving to be a reliable sire! The 300+ daughters in his proof are 85% GP or better. He is currently the highest confirmation proven PP bull in Canada and one of the top feet & leg bulls there also.

Breeders are extremely happy with their Macnut daughters, who are youthful 2 and 3 yr olds that know how to milk! The oldest ones, in their 2nd lactation have easily hit 120 lbs/day coming from tight, well-attached udders. Doug Brown reports that the Browndale herd has used him heavily on all types of cows and he has not disappointed.

Macnut PP is a total package sire, offering homozygous polled, A2/A2, great confirmation and outcross blood.

80HO338 Hulsdale B Macnut PP

EX-90 3YR | aAa: 243165

Bred, owned and controlled by Browndale Sires

Beta Casein: **A2/A2** | DS-90, RP-91, FL-88

Reg: CANM12727329 99% RHA | DOB: 02-17-2017

- Fat: **-.04%** (92%R.)
- Protein: **+.03%** (92%R.)
- Calving Ease: **2.1%** (88%R.)
- 369 Dau: 85% GP or better

Source: CDCB - PTA 12/22



Macnut PP Daughter Group (L to R)

Browndale Macnut Porsha (VG-86 2yr)

1-11 351d 24,733 3.7 913 3.2 778

(MGS: Seagull-Bay Silver)

Browndale Macnut P Tahira (VG-86 2yr)

1-11 365d 24,425 4.3 1043 3.5 864

(MGS: Pine-Tree Sid)

Browndale Macnut Matilda (VG-86 3yr)

1-11 365d 26,949 4.1 1102 3.2 873

(MGS: Gillette Windbrook)

Browndale Macnut P Nicky (VG-85 2yr)

1-10 365d 26,949 4.1 1102 3.2 873

(MGS:Vieuxsaule Toppi-Red)

Browndale Macnut P Janey (VG-85 2yr)

2-00 332d 23,583 3.7 860 3.6 842

(MGS: Browndale Lazer)

Owned by Browndale Farm, Paris ON

Sire of Macnut PP: Stantons Adagio-P (VG-87)

Sire of Manuever PP: Coomboona Zipit Mirand PP

Dam: Hulsdale B Science Malaki P (EX-91 4YR)

4-06 365d 37,467 3.9 1446 3.1 1155

LIFE: 111,758 3.9 4356 3.1 3490

(Sired by: Bryhill Science P)

2nd Dam: Hulsdale B Windbrook Mahalo (EX-93 3E)

6-00 365d 27,240 3.3 886 3.2 882

LIFE: 131,676 3.4 4519 3.3 4332

3rd Dam: Hulsdale B Denzel Maui (VG-87 3YR)

5-07 365d 28,188 3.6 1025 3.5 999

LIFE: 111,147 3.8 4222 3.6 3999

4th Dam: Hulsdale B Goldwyn Makenzie (VG-87 3YR)

3-03 331d 22,538 3.6 807 3.4 767

5th Dam: Donovan Lheros Mimi (VG-85 4YR)

4-08 365d 24,930 3.8 939 3.3 833

Maneuver PP *RC

Sexed



Pedigree Analysis

Maneuver PP, the popular younger brother to Macnut is looking very promising indeed. Sired by the popular Mirand bull, Maneuver is currently the #1 (tied) *RC *PP bull for confirmation in Canada.

Mirand seems to have been a match made in heaven on Macnut's dam. His full sister, pictured below, is maxed scored VG-87 as a 2yr old and she sure fits the mold of her beautiful mother and grandmother!

The oldest Maneuver daughters are breeding age heifers. They are reported to be nice, angular heifers with good strength through the front end. With straight toplines and exceptional feet & legs, it won't be surprising to see Maneuver heifers competing in shows in the future.

80HO340 Browndale Maneuver PP *RC

VG-85 1yr | aAa: **432156**

Bred, owned and controlled by Browndale Sires

Beta Casein: **A2/A2** | *TV *TL *TY *TD *TC

Reg: CANMI3480917 | DOB: 09-27-2019 99% RHA | DS-87, RP-83, FL-85

• Calving Ease: **2.1%** (85%R.)

Source: CDCB - PA 12/22



Dam of Macnut & Maneuver:

Hulsdale B Science Malaki

(EX-91 4yr)

4-06 365d 37,467 3.9 1446 3.1 1155



Full Sister to Maneuver:

Hulsdale B Mirand Makala PP

(VG-87 2yr)

2-01 261d 19,343 3.8 743 3.2 611

BROWNDALE

Specialty Sires

Phone: **519-732-3339**

Email: Browndalesires@safe-mail.net

Follow on Facebook 

Browndale Sires available exclusively through Triple-Hil Sires in the U.S.

The list of great bulls to graduate from Browndale's program over the last 30+ years is nothing short of incredible. Names such as Stardust, Black Ice, Redliner, Titan, just to name a few, prove the fact that when Doug Brown picks a bull for his elite young sire program, you better take notice.

In addition to the two bulls on these pages, there is still semen available on many of the older Browndale bulls. Call Triple-Hil Sires for more details.



100HO11612 Luck-E Ladd
Atlanta 529 *RC *PC (EX-92)
 aAa: **213**
 Beta Casein: **A2/A2** | KCN:AB
 Reg: 72186728 | DOB: 03-23-2013

Sire: Tiger-Lily Ladd P-Red
Dam: Luck-E Advent Atlanta-ET (EX-94 2E)
 LIFE: 2141d 205,570 3.7 7578 3.0 6137
 x VG-87 x EX x EX-94 x VG-86 x EX-93

- Fat: **+0.00%** (96%R.)
 - Protein: **+0.03%** (97%R.)
 - Calving Ease: **3.9%** (90%R.)
 - 166 Dau. FS: **81.1**
 - Age Adj FS: **83.8**
- Source: CDCB - PTA 12/22



80HO317 Fradon
Redliner (EX-91 5yr)
 aAa: **351426**
 Beta Casein: **A2/A2** | KCN:AA
 Reg: CANM7528698 | DOB: 04-01-2005

Sire: Ladino Park Talent
Dam: Fradon Rudolph Jodie-ET (EX-90 2E)
 LIFE: 1434d 132,950 3.9 5247 3.0 4051
 x EX-90

- Fat: **-.13%** (99%R.)
 - Protein: **-.02%** (99%R.)
 - Calving Ease: **2.8%** (98%R.)
 - 3251 Dau. FS: **81.0**
 - Age Adj FS: **83.7**
- Source: CDCB - PTA 12/22



80HO308 Tobis Durham
Titan-ET (VG-86 5yr)
 aAa: **264135**
 Beta Casein: **A1/A2** | KCN: BE
 Reg: 131621936 | DOB: 03-31-2001

Sire: Regancrest Elton Durham
Dam: Ernest-Anthony SD Tobi (EX-96 3E)
 LIFE: 1701d 151,933 5.5 8372 3.4 5150
 x EX-95 2E *Inspiration* x VG

- Fat: **+1.1%** (99%R.)
 - Protein: **+1.1%** (99%R.)
 - Calving Ease: **4.2%** (96%R.)
 - 2073 Dau. FS: **79.7**
 - Age Adj FS: **82.4**
- Source: CDCB - PTA 12/22



6HO817 Ja-Bob
Jordan-Red-ET (EX-90 8yr)
 aAa: **345126**
 Beta Casein: **A1/A1** | KCN:AA
 Reg: 17378279 | DOB: 04-16-1997

Sire: Mercy Phideaux-ET
Dam: Ohiana Mom Handmaid-Red-ET (EX-91 4yr)
 3-05 365d 34,230 3.7 1272 3.3 1117
 x EX-90 x 6 generations VG or EX

- Fat: **+1.16%** (99%R.)
 - Protein: **+0.05%** (99%R.)
 - Calving Ease: **2.9%** (99%R.)
 - 13,847 Dau. FS: **78.7**
 - Age Adj FS: **81.6**
- Source: CDCB - PTA 12/22



204HO2050 Hurtgen-Vue
Reality-Red (VG-88 3yr)
 aAa: **213645**
 Beta Casein: **A1/A2** | *CD
 Reg: 134690997 | DOB: 09-30-2003

Sire: Pursuit September Storm-ET
Dam: Hurtgen-Vue Hhr Vanessa-Red (EX-93 3E)
 LIFE: 2786d 193,130 3.9 7613 3.0 5870
 x VG-85 x VG-86

- Fat: **+2.2%** (98%R.)
 - Protein: **+0.05%** (99%R.)
 - Calving Ease: **2.5%** (99%R.)
 - 2,271 Dau. FS: **80.7**
 - Age Adj FS: **83.4**
- Source: CDCB - PTA 12/22



525HO118 Triple-Rose
Laredo-ET (EX-90 4yr)
 aAa: **234156**
 Beta Casein: **A1/A2** | KCN:AA
 Reg: 71113248 | DOB: 11-12-2013

Sire: Comestar Leader
Dam: Cook-Farm Zenith Intrigue (EX-92 2E)
 LIFE: 136,141 4.2 5709 3.3 4515
 x EX-92 2E x 4 generations EX

- Fat: **+0.06%** (88%R.)
 - Protein: **+0.02%** (89%R.)
 - Calving Ease: **3.0%** (82%R.)
- Source: CDCB - PTA 12/22



525HO125 Hy-Hill Golden D
Wonderboy (EX-91)
 aAa: **435612**
 Beta Casein: **A1/A2**
 Reg: 3135506553 | DOB: 01-29-2016

Sire: Heavenly Golden Dreams-ET
Dam: Long-Brook Outsid Anna W-ET (EX-91 10yr)
 LIFE: 2873d 209,670 3.9 8528 2.9 6045
 x EX-94 3E x VG-86 x EX-95 5E x EX-93

- Fat: **-.06%** (91%R.)
 - Protein: **-.02%** (91%R.)
 - Calving Ease: **3.5%** (87%R.)
 - 24 Dau. FS: **79.8**
 - Age Adj FS: **82.4**
- Source: CDCB - PTA 12/22



525HO130 Gloryland
Lexican *RC
 aAa: **123465**
 Beta Casein: **A1/A2** | KCN:AA
 Reg: 144292015 | DOB: 06-11-2017

Sire: KHW Kite Advent-Red
Dam: Gloryland Lexie Rae-ET (EX-96 4E)
 LIFE: 3919d 202,630 3.7 7476 3.2 6424
 x EX-94 x EX x EX x EX-96 x EX-94

- Calving Ease: **3.4%** (60%R.)
- Source: CDCB - PTA 12/22
- * Available Sexed



54HO920 Wilonna TT
Turbo Jet-ET
 aAa: **315426** | *RC
 Beta Casein: **A1/A2**
 Reg: 3151002954 | DOB: 04-18-2019

Sire: Hanover-Hill Triple Threat-Red
Dam: Wilonna Linjet Avis-ET (EX-95 4E)
 LIFE: 258,180 3.9 10,190 3.4 8715
 x EX-91 x 9 generations VG or EX

- Calving Ease: **2.7%** (54%R.)
- Source: CDCB - PA 12/22

Lithium

Sexed

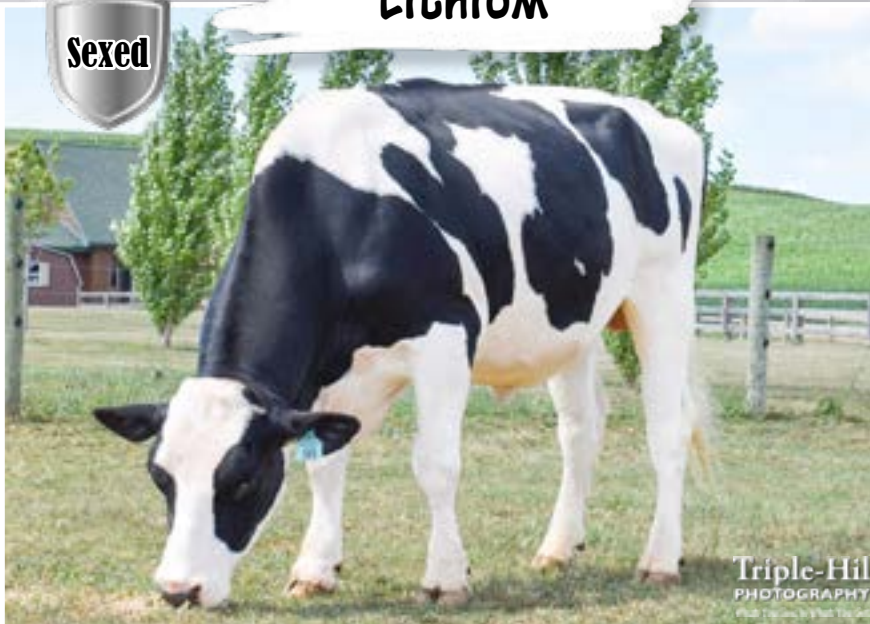

Triple-Hil
PHOTOGRAPHY

Pedigree Analysis

Sired by our popular bull Jonah, Lithium resembles his father in both confirmation and markings.

Lithium's dam was an up-and-coming star at Mt-Glen farms. Sired by Awesome-Red, this great young cow received her maximum score of EX-92 as a 3yr old. Unfortunately she tragically died in her 3rd lactation. Behind her is the EX-94 2E Fever (dam of 525HO68 Lincoln) and then the EX-94 3E Dundee Lovely who was the dam of 525HO114 Lynch.

In one package, you get the best of Mt-Glen's "J" and "L" families, plus a good dose of Luck-E udders. In our opinion, this was a genius mating decision by the Jackson's! Not to mention, Lithium exhibits a beautiful blend of parts and carries a very unique aAa code of 4-6-5. Charge your breeding program today with Lithium!

525HO134 Mt-Glen Jonah Lithium

EX-91 4yr | aAa: **465312** | DMS: 246, 234

Bred by and acquired from Dean Jackson, PA; Owned and controlled by Triple-Hil Sires

Beta Casein: **A1/A2** | Kappa Casein: AB | *TV *TL *TY *TD *TC

Reg: 3151195667 100% RHA | DOB: 06-05-2018 | FC-91, DS-92, RP-90, FL-92

• Calving Ease: **3.4%** (88%R.)

Source: CDCB - PTA 12/22



Lithium's Dam:

Mt-Glen Awesome Lavelle-ET
(EX-92 93-MS)

1-11 329d 25,450 4.5 1147 3.2 807



Lithium's 2nd Dam:

Mt-Glen Fever Lassie (EX-94 2E)

7-06 336d 41,600 5.2 2177 2.9 1190

LIFE: 2139d 207,831 4.1 8511 3.1 6361

Sire: Mt-Glen Adolph Jonah (EX-94)

Dam: Mt-Glen Awesome Lavelle-ET (EX-92 93-MS 3yr)

1-11 329d 25,450 4.5 1147 3.2 807

3-01 269d 24,344 4.4 1026 3.0 732

(Sired by: Luck-E Awesome-Red)

2nd Dam: Mt-Glen Fever Lassie (EX-94 2E 96-MS)

7-06 336d 41,600 5.2 2177 2.9 1190

LIFE: 2139d 207,831 4.1 8511 3.1 6361

3rd Dam: Mt-Glen Dundee Lovely (EX-94 3E)

7-05 365d 44,790 4.2 1860 3.3 1467

LIFE: 2041d 190,370 4.4 8423 3.3 6346

4th Dam: Carrousel Talent Lyn (EX-91 3E)

5-09 365d 34,840 4.9 1698 3.4 1170

LIFE: 1661d 125,210 4.7 5877 3.4 4296

5th Dam: Carrousel Leader Lucky-TW (EX-93 2E)

7-05 363d 29,930 5.1 1526 3.2 961

LIFE: 1445d 101,000 4.4 4447 3.3 3373

6th Dam: Mt-Glen Broker Lucy (EX-94 2E)

5-09 365d 23,490 5.0 1182 3.5 820

Radix *RC *PO

Sexed



Pedigree Analysis

This Rex-PP-Red son hails from a “hidden gem” cow family in southwestern PA. Radix is a beautiful blend of the round traits of his sire and the incredible dairyness and angularity of his dam. Pronto Lynita is a cow who brings everything together in one package...gorgeous confirmation, great production, super high components, fertility and longevity.

This cow family is known for their transmitting ability and longevity. The 3rd dam of Radix, Elk-Lick Charles Ardel, lived to be 18 years old and had 15 EX and 19VG daughters! Her Durham daughter also lived to be 12 years old. This incredible will to live carried on to Radix’s dam as she lived to be 12 years old and produced nearly 250,000 lbs of milk!

With his impressive proven parentage on both sides of the pedigree and the wonderful qualities that he displays we think this bull will live up to his name- Radix: “the source or origin”.

525HO135 Scenic-Vista Rdel Radix-ET *RC *PO

GP-84 3yr | aAa: I56423 | DMS: 345, 456

Bred by and acquired from Mitchell Mast, Grantsville MD; Owned and controlled by Triple-Hil Sires

Beta Casein: **A1/A2** | Kappa Casein: **AB** | *TV *TL *TY *TD *TC

Reg: 3205948580 100% RHA | DOB: 06-20-2019 | FC:87, DS:82, RP:78, FL: 83

• Calving Ease: **2.0%** (79%R.)

Source: CDCB - PTA 12/22



Radix's Dam:

Elk-Lick Pronto Lynita (EX-94 3E)

8-05 365d 37,600 4.2 1578 3.3 1255

LIFE: 3384d 246,625 4.6 11,294 3.5 8595



Radix's Full-Sister:

Scenic-Vista Ardel Raya-ET

(GP-81 2yr)

2yr 266d 17,449 4.0 706 3.2 550

Sire: Ja-Bob Rex-PP-Red-ET (EX-90)

Dam: Elk-Lick Pronto Lynita (EX-94 3E EEEEE)

8-05 365d 37,600 4.2 1578 3.3 1255

LIFE: 3384d 246,625 4.6 11,294 3.5 8595

(Sired by: Windy-Knoll-View Pronto-ET)

2nd Dam: Elk-Lick Durhm Ardel Lea-ET (EX-92 3E)

6-04 365d 28,060 3.9 1096 3.4 946

LIFE: 3360d 226,950 4.6 10,339 3.5 8022

(Sired by: Regancrest Elton Durham)

3rd Dam: Elk-Lick Ann Charles Ardel (EX-94 3E) DOM

4-05 365d 33,160 4.0 1336 3.0 1007

LIFE: 2343d 156,760 4.1 6381 3.1 4892

15 EX and 19VG daughters

(Sired by: Boulet Charles-ET)

4th Dam: Elk-Lick Ann Star Arlene-TW (VG-85 6yr)

6-01 317d 19,330 3.3 635 3.0

LIFE: 2005d 100,550 3.6 3576 3.1 3137

5th Dam: Elk-Lick Ann Viking (VG-86 6yr)

8-01 292d 22,960 3.6 833 2.7 630

Emoji

Sexed



525HO136 Gentle-Valli D **Emoji**

EX-90 2yr | aAa: **351426** | DMS: 123, 234

Bred by and acquired from Daniel Jarek, Pulaski WI; Owned and controlled by Triple-Hil Sires

Beta Casein: **A2/A2** | Kappa Casein: AB | *TL *TD *TY *TC *TM

Reg: 145045148 100% RHA | DOB: 09-21-2019 | FC:91, DS:92, RP:88, FL: 87

Pedigree Analysis

From our experience and observation, Erbacres Damion is a bull that will do great things in any pedigree. In fact, one of the best bulls in the first 5 years of Triple-Hil Sires was Hotrod, a Damion son. Here now is another Damion son, this time from none other than the world-reknown "Broker Elegance" family.

Emoji's dam was an EX-92 2E Goldwyn daughter that did wonders for her owners at Gentle-Valli Holsteins in Wisconsin. Her dam is the incredible EX-96 4E Linjet Eileen who was All-American 5yr cow in 2004. Then of course the great Elegance who sealed her reputation as one of the best transmitting maternal lines in the world.

This pedigree is stacked with many of the greatest sires of all time. Damion x Goldwyn x Linjet x Broker x Starbuck x Triple-Threat.

You can use Emoji with confidence.

- Calving Ease: **2.6%** (67%R.)

Source: CDCB - PTA 12/22



Maternal Sister to Emoji's Dam:

Budjon-Jk Storm Emily-ET (EX-92 2E)

4-08 365d 41,090 3.7 1514 3.2 1329

Reserve All-American Sr 2yr old 2005



Emoji's 2nd Dam:

Budjon-Jk Linjet Eileen-ET (EX-96 4E)

5-06 365d 44,700 3.7 1647 3.1 1383

Reserve Sr Champion WDE 2004

Sire: Erbacres Damion (EX-96)

Dam: Budjon-Jk Goldwyn Emani-ET (EX-92 2E)

3-06 355d 28,290 3.9 1090 3.1 886

LIFE: 1918d 135,450 4.0 5453 3.2 4270

2nd Dam: Budjon-Jk Linjet Eileen-ET (EX-96 4E)

5-06 365d 44,700 3.7 1647 3.1 1383

LIFE: 2106d 194,050 3.6 6935 3.2 6152

3rd Dam: Krull Broker Elegance (EX-96 3E)

5-07 365d 40,950 3.7 1522 3.1 1272

LIFE: 2356d 183,710 3.7 6878 3.2 5919

4th Dam: Krull Starbuck Excellency (EX-90 4yr)

3-03 365d 27,140 3.5 937 3.2 878

5th Dam: Krull TT Excellency (EX-90 4yr)

3-02 363d 24,320 3.5 863 3.2 783

LIFE: 1733d 109,780 3.7 4077 3.1 3396

6th Dam: Krull Boot Mark Excellency (EX-92 2E)

LIFE: 3026d 201,440 3.5 7105 3.0 4634

7th Dam: Krull Kingstead Excellency (EX-92 4E)

LIFE: 3364d 179,790 3.6 6436

Challenger-Red

Sexed



Pedigree Analysis

Meet Challenger-Red, a Done Right son of the legendary "Apple" herself. This cow has cemented her place in the hearts and minds of breeders across the globe as one of the greatest show/brood cows in the history of the Holstein breed. If you study her pedigree, it is apparent that Apple wasn't a genetic fluke, but rather the culmination of decades of astute breeding.

Our vision with this mating was to produce offspring from Apple that would compliment her physique while maintaining everything we love about her. We believe Challenger can channel Apple's breeding power while adding to the longevity and good components that already excel in this maternal line.

Challenger-Red is a very correct young bull, with his mothers capacity and wonderful rib, and also with a slope from hips to pins. Expect Challenger to add substantial openness and width to a mating.

525HO138 Apple-Pts Challenger-Red-ET

VG-85 2yr | aAa: **354126** | DMS: 345, 234

Bred by Apple Partners, IL; Owned and controlled by Triple-Hil Sires

Beta Casein: **A1/A2** | Kappa Casein: AA | *TY *TM *TL *TD *TC *CV

Reg: 3140786400 100% RHA | DOB: 03-13-2020 | FC: 83, DS:85, RP: 87, FL:86

• Calving Ease: **3.6%** (65%R.)

Source: CDCB - PTA 12/22



Challenger's Full-Sister:

Apple-Pts DR Alisha-Red-ET (VG-88 2yr)

2-02 proj. 305d 18,145 4.1 752 3.0 536

3rd R&W Spring Yrlng Mid-East Spr Natl 2021

1st Jr 2YR Old All-American R&W Show 2022



Challenger's Dam:

Khw Regiment Apple-Red-ET (EX-96 4E)

9-01 365d 36,750 4.3 1582 3.3 1211

LIFE: 2898d 240,640 4.7 11,394 3.6 8559

65 EX daughters to date!

Sire: Burket-Falls Done Right-Red (EX-92)

Dam: KHW Regiment Apple-Red-ET (EX-96 4E)

9-01 365d 36,750 4.3 1582 3.3 1211

LIFE: 2898d 240,640 4.7 11,394 3.6 8559

2nd Dam: Kamps-Hollow Altitude-ET (EX-95 2E)

7-00 365d 39,690 4.7 1849 3.3 1310

LIFE: 1844d 144,460 4.4 6295 3.5 5015

3rd Dam: Clover-Mist Alisha-ET (EX-93 3E)

8-07 365d 36,920 4.2 1553 3.2 1188

LIFE: 2999d 226,470 4.7 10,659 3.4 7720

4th Dam: Clover-Mist Augy Star-ET (EX-94 4E)

7-10 365d 43,140 5.0 2136 3.1 1339

LIFE: 2486 206,250 4.7 9793 3.3 6796

5th Dam: D-R-A August (EX-96 4E)

8-05 365d 27,460 4.3 1187 3.0 819

LIFE: 3443d 190,200 4.4 8281 3.1 4198

6th Dam: D-R-A Ideal Princess Leader (EX-90 2E)

LIFE: 2456d 133,250 4.0 5308 3.0 1793

7th Dam: D-R-A Princess Lad Leader (EX-90 3E)

9-05 305d 19,160 4.2 809

Luxury *RC**Pedigree Analysis**

Luxury is a red-carrier Diamondback son from the acclaimed Savage-leigh Licorice family! His dam is an EX-93 Acme with her best record over 37,000 lbs. His 3rd dam, Savage-Leigh Leona, an EX-96 Allen daughter was always a favorite of ours and we are excited to offer a bull from this maternal line. These cows consistently make big milk records combined with beautiful udders and show quality potential.

On the top side of the pedigree, Diamondback a grandson of Apple, is making great mature cows with wonderful udders and plenty of width and depth in the front end.

This silky black bull should sire tons of dairyness, openness and width. He's also a rare combination of A2/A2 Beta Casein and BB Kappa Casein. Luxury should be a great mating on cows that are tall, and lack spring and depth of rib.

Unfortunately, Luxury died of complications from pneumonia last year. Semen supply is limited!

525HO139 Mr Lyn-Haven Dback Luxury *RC
aAa: **351462**

Bred by and acquired from Alex Claypoole & Tom Comstock, PA; Owned and controlled by Triple-Hil Sires

Beta Casein: **A2/A2** | Kappa Casein: **BB** | *TY *TL *TD *TM *TC

Reg: 3209748924 99% RHA | DOB: 09-16-2019

• Calving Ease: **2.5%** (52%R.)

Source: CDCB - PTA 12/22



Luxury's Dam:

Savage-Leigh Acme Lay-Tri (EX-93 2E)

6-09 305d 37,030 4.9 1799 3.2 1193

LFTD: 1655d 148,790 4.4 6540 4793



Luxury's 3rd Dam:

Savage-Leigh Leona-ET (EX-96 2E)

5-05 365d 42,050 4.3 1796 3.2 1343

LIFE: 2412d 219,870 4.2 9160 3.2 7070

1st East Fall National 150,000 lb cow 2014, 2015

Sire: Mr D Apple Diamondback (EX-93)

Dam: Savage-Leigh Acme Lay-Tri (EX-93 2E)

6-09 305d 37,030 4.9 1799 3.2 1193

LFTD: 1655d 148,790 4.4 6540 3.2 4793

2nd Dam: Savage-Leigh Sanchez Lea-ET (EX-92 2E)

7-10 305d 35,230 3.7 1302 3.0 1046

LIFE: 2183d 177,160 3.7 6488 3.1 5494

3rd Dam: Savage-Leigh Leona-ET (EX-96 2E)

5-05 365d 42,050 4.3 1796 3.2 1343

LIFE: 2412d 219,870 4.2 9160 3.2 7070

Sired by: Canyon-Breeze Allen

4th Dam: Savage-leigh Licorice-ET (EX-92)

4-02 365d 51,220 4.3 2179 3.1 1596

LIFE: 1018d 113,740 4.4 4968 3.2 3643

Sired by: Regancrest Elton Durham

5th Dam: Savage-Leigh Bellwood Linda (EX-92 2E)

2-10 365d 40,240 5.8 2349 3.4 1358

LIFE: 1312d 126,760 5.2 6576 3.2 4076

6th Dam: Savage-Leigh Star Linda (VG-87)

2-02 365d 30,891 4.0 1237 3.3 1012

7th Dam: Savage-Leigh Glenview Linda (EX-90)

6-08 365d 41,819 4.6 1936 3.0 1248

Genesis *RC *PO

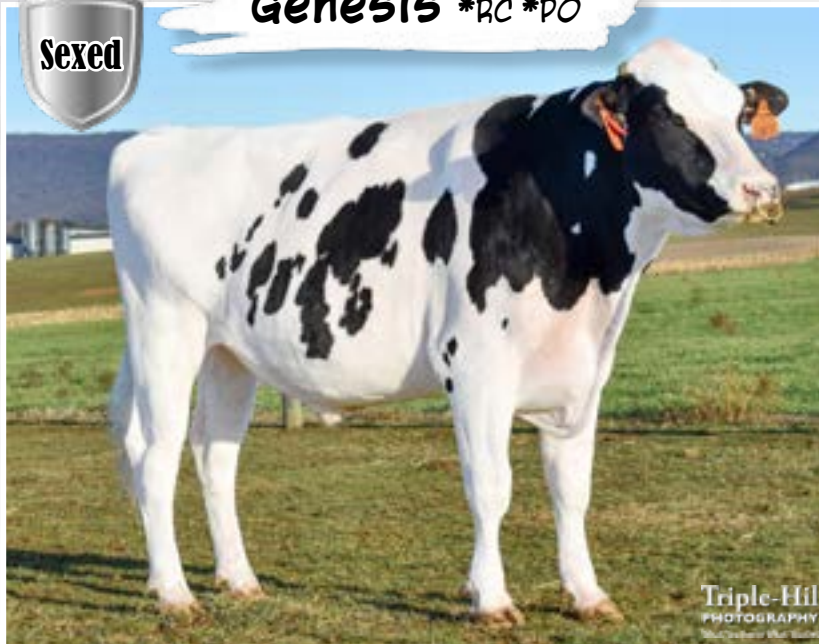

Pedigree Analysis

Genesis is a Whiteout son from the cow family who recently made headlines for producing the first consecutive 20 generations of EX. Glory-Red the dam of Genesis, sadly died after her 2nd calving. She was admired for her wonderfully balanced confirmation, beautiful mammary system and fat and protein percentages.

Genesis exhibits a long, clean, dairy neck combined with plenty of rib and a straight topline. As he develops, Genesis exhibits a beautiful blending of parts from head to tail. Of course, being polled and A2/A2 are additional bonuses. Unfortunately he does carry the CVM genetic recessive trait. All things considered, we think combining the great Wilonna breeding on top with this maternal line will stack the odds in your favor.

The two-full sisters of Genesis recently calved in, and they are good!

525HO140 Triple-Rose WTO **Genesis-ET** *PO *RC

aAa: **I56324** | DMS: 456, 561

Bred by and acquired from Glory Syndicate, MD; Owned and controlled by Triple-Hil Sires

Beta Casein: **A2/A2** | Kappa Casein: AA | *TY *TL *TD *TM *TC *CV

Reg: 3238757553 100% RHA | DOB: 07-01-2020

• Calving Ease: **2.3%** (12%R.)

Source: CDCB - PA 12/22



Genesis's 3rd Dam:

Golden-Rose Goldrush (EX-93 2E)

6-09 305d 39,900 4.8 1928 3.3 1317

LFTD: 2215d 194,230 4.6 8876 3.4 6659



Genesis's Dam:

Golden-Rose Ladd Glory-Red (VG-86 2yr)

2-02 365d 19,180 4.9 945 3.7 703

Sire: Wilonna Whiteout-ET (EX-92)

Dam: Golden-Rose Ladd Glory-Red (VG-86 2yr)

2-02 365d 19,180 4.9 945 3.7 703

Sired by: Tiger-Lilly Ladd P-Red

2nd Dam: Golden-Rose Abs Gloriana-ET (EX-90 3yr)

3-06 312d 20,052 4.7 937 3.8 770

Sired by: Mr Apples Absolute-Red

3rd Dam: Golden-Rose Goldrush-ET (EX-93 2E)

6-09 305d 39,900 4.8 1928 3.3 1317

LFTD: 2215d 194,230 4.6 8876 3.4 6659

Sired by: Braedale Goldwyn

4th Dam: Golden-Rose Shott Royal-ET (EX-91 2E)

305d 35,640 3.2 1158 2.9 1041

LIFE: 2465d 227,977 3.9 8969 3.3 6947

5th Dam: Oakfield Pronto Ritzi (EX-93 2E)

3-01 305d 31,310 3.4 1058 3.1 959

6th Dam: Castleholm Dund Rhapsody-ET (EX-90)

2-01 365d 28,850 3.0 859 2.8 803

7th Dam: Astrahoe Stormatic Radiant (EX-91)

5-02 365d 49,847 4.2 2089 2.9 1437

Next 13 dams all EX back to Audrey Posch



Risk P-Red



Pedigree Analysis

This exciting young Done Right son boasts quite a few talking points! He's polled, Red & White, A2/A2 and carries a hard to find aAa code.

As you can see from her photo, the dam of Risk P-Red is a young cow with a future! This Ammo P daughter scored EX just fresh as a three year old and she continues to develop. Behind her is a cow family, affectionately known around the world as "The Roxy's". Risk P-Red traces his maternal roots back to Roxy through a branch that Ridgedale developed into it's own legacy, producing legends such as the EX-96 4E Raichu and her sister the EX-95 Runway. Of course, Ridgedale Raimund, a proven bull who spent several years in our lineup hails from this family also.

The Peachy family has developed a superb herd of Holsteins, focusing on balance matings, high components and polled. Risk P-Red brings it all together! We think the mating of Done Right on this beautiful uddered Ammo daughter is brilliant.

525HO141 Elquest Risk P-Red *PO
VG-87 2yr | aAa: 246135 | DMS: 345, 135

Bred and owned by Glen Peachey, East Waterford PA; Controlled by Triple-Hil Sires
 Beta Casein: **A2/A2** | Kappa Casein: AA | *TY *TL *TD *TM *TC
 Reg: 145227863 99% RHA | DOB: 04-20-2020 | FC: 86, DS:87, RP:85, FL:89

- Calving Ease: **2.8%** (45%R.)
 Source: CDCB - PTA 12/22



Risk P-Red's 4th Dam:
Maple-Nook Runaway-Red-ET
(EX-91 2E)
 4-11 365d 33,320 3.9 1292 3.2 1066



Risk P-Red's Dam:
Elquest Rosanna P
(EX-90 3yr)
 2-02 365d 24,602 4.3 1056 3.1 776

Sire: Burket-Falls Done Right-Red (EX-92)

Dam: Elquest Rosanna P (EX-90 3yr)
 2-02 365d 24,602 4.3 1056 3.1 776
 Sired by: Mr Leaninghouse Ammo-P-ET

2nd Dam: Elquest Rae P (EX-91 5yr)
 2-11 365 34804 4.1 1431 2.9 1026
 4-0 365 28740 4.6 1315 3.2 919
 Sired by: Buck-H-Creek Mgl Piranha-Red

3rd Dam: Elquest-FH Rejoice-Red-ET (VG-88)
 4-04 342d 25,395 5.3 1357 3.3 834
 LIFE: 132,236 4.9 6449 3.2 4256

4th Dam: Maple-Nook Runaway-Red-ET (EX-91 2E)
 4-11 365d 33,320 3.9 1292 3.2 1066

5th Dam: Ridgedale-T Radiance-ET (EX-90 4yr)
 3-10 305d 25,670 4.5 1158 2.9 751

6th Dam: Ridgedale-T Rehema-Red (EX-93 2E)
 6-02 365d 26,100 4.1 1065 2.9 750

7th Dam: Hanover-Hill-R MI Rochelle (EX-93 7yr)
 5-10 365d 24,980 4.6 1154 3.4 840

Next 5 dams all EX, back to EX-97 4E Roxy

Denali



Pedigree Analysis

This Dundee son hails from Bill Stoltzfus' respected breeding. When you think of Wilonna, most likely the names that come to mind are "Avis" and the reknown Skagvale Gay maternal line that made so many great ones. But there is another cow family which has transmitted exceptionally well at Wilonna, churning out many high-scoring, durable, long-lived cattle...the "Dream" family.

Denali's dam, an EX-91 2E Boss Iron daughter is a poster child of trouble-free longevity. She calved in nearly every year for nine lactations and produced over 214,000 lbs of milk. Behind her is an EX-92 Rubens x EX-93 2E Redmarker x EX-92 5E Inspiration x EX-92 3E Triple-Threat x EX-91 Elevation, a who's who of respected Holstein sires.

Denali, with his unique pedigree and rare aAa code, should be a great option for dairymen looking to add strength, width and rugged longevity into their genetics.

99HO12027 Wilonna Denali

aAa: **456132**

Bred, Owned and Controlled by William Stoltzfus, Buhl ID

Beta Casein: **A1/A2**

Reg: 3211750814 100% RHA | DOB: 09-05-2020

• Calving Ease: **3.3%** (37%R.)

Source: CDCB - PA 12/22



Denali's 2nd Dam:

**Wilonna Rubens Debra
(EX-92)**

3-05 365d 32,850 2.8 905 3.1 1002



Denali's 3rd Dam:

Wilonna RM Dreamboat-Red (EX-93 2E)

5-08 365d 37,920 3.9 1466 2.9 1089
LIFE: 2001 167,060 3.7 6189 3.0 5090

Sire: Regancrest Dundee-ET (EX-95)

Dam: Wilonna Iron Deluxe-ET (EX-91 2E)

8-01 305d 24,250 3.3 804 3.1 753

LIFE: 3071d 214,250 3.5 7488 3.1 6741

(Sired by: Boss Iron)

2nd Dam: Wilonna Rubens Debra (EX-92)

3-05 365d 32,850 2.8 905 3.1 1002

3rd Dam: Wilonna RM Dreamboat-Red (EX-93 2E)

5-08 365d 37,920 3.9 1466 2.9 1089

LIFE: 2001 167,060 3.7 6189 3.0 5090

4th Dam: Wilonna Inspir Dream-Red (EX-92 5E)

9-00 365d 30,990 3.5 1099 3.0 808

LIFE: 3935d 248,920 3.6 8935 3.1 7598

5th Dam: Golden-Harvest Tri Danielle (EX-92 3E)

6-03 365d 24,600 4.8 1178 3.1 757

LIFE: 2008 111,090 4.5 4975 3.1 3484

6th Dam: Hilltopper Elevation Dancer (EX-91)

LIFE: 1965d 131,300 3.8 4991 3.0 1904

7th Dam: Hty-Hanover Ruben Dandy (EX-92 3E)

LIFE: 2484d 121,780 3.8 4637

Sunrise P-Red

Sexed



Pedigree Analysis

One look at this bull's photo spells greatness. Sunrise P-Red combines Diamondback's proven performance with the prevailing Sophia maternal line at Burket-Falls. Flat-boned, dairy and deep-ribbed, Sunrise P-Red offers a unique set of qualities as a red & white polled Diamondback son.

Breeder's Perspective

Sunrise P-Red is a bull bred for the times. With all the discussion among breeders about health traits and longevity, Sunrise rises to the occasion. His dam produced over 255,000 lbs, his dam's full sister made 230,000 lbs, and his grand-dam 185,000... all while being functionally sound. High lifetime production and good health go hand in hand. Add Diamondback on the top side, and it gets really exciting! Sunrise exemplifies over 60 years of Burket-Falls breeding.

--John Burket, Burket-Falls Farm

525HO143 Burket-Falls Sunrise P-Red *PO

aAa: 513642 | DMS: 135, 123

Bred and owned by John Burket, East Freedom PA; Controlled by Triple-Hil Sires

Beta Casein: A1/A2 | Kappa Casein: AB | *TY *TM *TL *TD *TC

Reg: 145138974 99% RHA | DOB: 06-13-2020

• Calving Ease: **2.8%** (37%R.)

Source: CDCB - PA 12/22



Sunrise-Red's Dam:

Burket-Falls 1606-Red-ET (EX-90 2E)

5-09 365d 33,700 3.9 1307 3.0 1019

LIFE: 2982d 255,400 3.8 9711 2.9 7514



Sunrise-Red's 2nd Dam:

Burket-Falls Sizzle-Red (EX-93 2E)

3-11 365d 40,390 3.5 1423 3.0 1195

LIFE: 2283d 184,330 4.2 7705 3.1 5674

Sire: Mr D Apple Diamondback (EX-93)

Dam: Burket-Falls 1606-Red-ET (EX-90 2E)

5-09 365d 33,700 3.9 1307 3.0 1019

LIFE: 2982d 255,400 3.8 9711 2.9 7514

(Sired by: Aggravation Lawn Boy P-Red)

2nd Dam: Burket-Falls Sizzle-Red (EX-93 2E)

3-11 365d 40,390 3.5 1423 3.0 1195

LIFE: 2283d 184,330 4.2 7705 3.1 5674

(Sired by: Starstruck J Pardo-Red)

3rd Dam: Burket-Falls Conv Saphira (EX-92 2E)

6-05 364d 33,150 4.2 1378 3.1 1021

LIFE: 1582d 135,870 4.4 5972 3.1 4178

4th Dam: Burket-Falls PP Shine-Red (VG-86 5yr)

4-03 355d 31,060 3.6 1129 3.2 994

LIFE: 1413d 116,320 3.9 4588 3.2 3719

5th Dam: Burket-Falls BS Savina-ET (EX-91 2E)

4-07 365d 34,890 4.4 1518 3.1 1092

LIFE: 1661d 126,660 4.3 5416 3.2 4031

6th Dam: Burket-Falls Shaina-Red-ET (VG-85 6yr)

4-05 365d 32,160 4.5 1434 3.1 993

LIFE: 1766d 129,920 4.3 5631 3.1 4044

7th Dam: Burket-Falls Ca-Lil Silver-ET (VG-86

6yr) 8-07 365d 30,830 3.9 1206 2.9 3820

LIFE: 2184d 150,739 3.9 5852 2.9 3820

8th Dam: Burket-Falls Elevation Sophia (EX-93

4E) 8-01 365d 27,799 4.2 1177 2.9 803

LIFE: 3913d 241,534 4.1 10,022 2.8 3271



Great Guy *RC *PO



Pedigree Analysis

The Ginger family has done amazing things for the Petersheim family in Viroqua, WI. When it comes to transmitting power, Granola is the best of the best at Welsh-Edge Holsteins. She currently has 11 classified daughters; 7 are EX and 4 are Very Good, with the lowest scored daughter at VG-87!

Granola, who lived to be 12 years old and produced nearly 230,000 lbs of lifetime milk is one of those rare cows who doesn't miss when it comes to passing her greatness on through her progeny.

When we had the opportunity to take on this polled A2/A2 Rex-PP-Red son from Granola's EX Windbrook daughter, we knew Great Guy fit the Triple-Hil mold. Combining Rex's consistent transmitting pattern with this proven maternal line should produce uniform results in your herd. We look for bulls that we believe will pass on balance, consistency, and longevity. Great Guy checks the boxes!

525HO145 Welsh-Edge Rex Great Guy *PO *RC
VG-87 2yr | aAa: 162543 | DMS: 234, 345

Bred by and acquired from Ralph Petersheim, Viroqua WI; Owned and controlled by Triple-Hil Sires

Beta Casein: **A2/A2** | Kappa Casein: AA | *TY *TM *TL *TD *TC

Reg: 145352206 100% RHA | DOB: 08-04-2020 | FC: 87, DS:86, RP:87, FL:86

• Calving Ease: **2.5%** (37%R.)

Source: CDCB - PA 12/22



Great Guy's 2nd Dam:
Welsh-Edge Granola (EX-92 4E)
 8-02 305d 30,110 3.8 1147 2.6 769
 LIFE: 229,620 3.8 8728 2.8 6512
7 EX and 4 VG daughters...none lower!



Maternal Sister to Great Guy's Dam:
Welsh-Edge Atw Gee Wiz-ET
(EX-90 4yr)
 3-03 305d 20,780 4.1 857 3.3 685

Sire: Ja-Bob Rex-PP-Red (EX-90)

Dam: Welsh-Edge Gonna B Great (EX-90 2E)
 3-08 358d 29,530 3.7 1088 2.9 867
 (Sired by: Gillette Windbrook)

2nd Dam: Welsh-Edge Granola (EX-92 4E)
 8-02 305d 30,110 3.8 1147 2.6 769
 LIFE: 229,620 3.8 8728 2.8 6512
 (Sired by: Triple-E Lee TS-ET)

3rd Dam: Welsh-Edge Charles GG-TW (EX-90)
 5-11 305d 24,670 3.3 807 2.9 705

4th Dam: Welsh-Edge Andrew Gem (VG-88)
 9-08 305d 22,290 3.2 711 2.9 641

5th Dam: Welsh-Edge Astro-Jet Gingerale (GP-82 3yr)
 5-03 272d 20,950 3.6 750 2.7 564

6th Dam: Don-Mel-Acres Star Ginger (EX-91 2E)
 7-02 305d 21,360 3.4 728 608

Panic P *RC *PP



Pedigree Analysis--Breeder's Perspective

There are two words that immediately come to mind that describe the cow family that produced Panic. The first word is "substance". The cows in the family exhibit the kind of substance and ruggedness that we desire at Elquest. While they are cows with substance, they also maintain femininity and dairyness. They are not rugged and coarse, they are rugged and feminine. If you go back into the pedigree for six generations, you will find an EX-94 Linjet daughter. The Linjet influence still can be seen all these generations later.

The second word is "fertility". We rarely breed cows back less than 90 days in milk. We don't use any of the normal reproductive protocols utilizing hormones. Panic's dam has calved at 1-8, 2-9, 3-9, and 5-0. The only reason she went several extra months between her third and fourth lactation was that we decided she needed a bit of a break. Panics 2nd dam calved at 1-9, 2-9, 3-10, 5-1, and 6-3. His third dam is currently carrying her 8th calf and is not 10 yet.

We don't expect Panic to sire your next show winner. We do however, expect that he will sire a moderate sized cow with the substance and fertility to perform well in a variety of different environments.

--Glen Peachey, Elquest Holsteins & Jerseys

525HO144 Elquest Panic P *PP *RC

aAa: **534162** | DMS: 456, 345

Bred and owned by Glen & Beverly Peachey, East Waterford PA; Controlled by Triple-Hill Sires

Beta Casein: **A2/A2** | Kappa Casein: AA | *TY *TM *TL *TD *TC

Reg: 145388799 99% RHA | DOB: 11-21-2020

• Calving Ease: **2.2%** (60%R.)

Source: CDCB - GPTA 12/22



Panic's Dam:

Elquest Promise of Spring P (VG-88)

1-08 22,181 4.0 883 2.9 645

2-09 305d 25,237 4.3 1088 2.8 698

3-09 365d 30,553 4.2 1286 3.0 915



Maternal Sister to Panic's Dam:

Elquest Patience P (EX-91)

1-10 315d 19,605 4.3 850 3.0 587

2-10 296d 23,940 4.5 1076 2.9 706

Fresh again at 3-10; bred back for 4-11

Sire: Hulsdale B Macnut PP

Dam: Elquest Promise of Spring P (VG-88 5yr)

3-09 365d 30,553 4.2 1286 3.0 915

(Sired by: Maple Wood Ball Of Wax-ET)

2nd Dam: Elquest Spring Star (EX-90 2E)

3-10 365d 32,154 4.7 1498 3.3 1057

LIFE: 1440d 113,268 4.4 5028 3.2 3629

(Sired by: Curr-Vale Delect P-Red-ET)

3rd Dam: Elquest Bellas Star (EX-90 2E)

7-10 365d 27,508 4.2 1144 3.0 829

LFTD: 173,749 4.1 7157 3.1 5463

4th Dam: Cocalico Lee Sabella (EX-90 5yr)

4-04 305d 30,240 4.2 1268 3.2 967

5th Dam: Z-Green Durham Sahara-ET (EX-94 3E)

9-01 365d 32,120 3.9 1254 3.2 1012

LIFE: 2740d 187,020 3.9 7338 3.3 6175

6th Dam: Cocalico Lin-Jet Savannah (EX-94 3E)

7-07 336d 24,570 4.2 1034 3.1 751

LIFE: 1993d 116,400 4.2 4856 3.2 3691

7th Dam: Foothill-Acres Charles Star (EX-92 5E)

7-03 365d 28,490 4.4 1254 2.9 834

1st Aged Dry Cow, Eastern Spring National 2003

Feature-P *RC

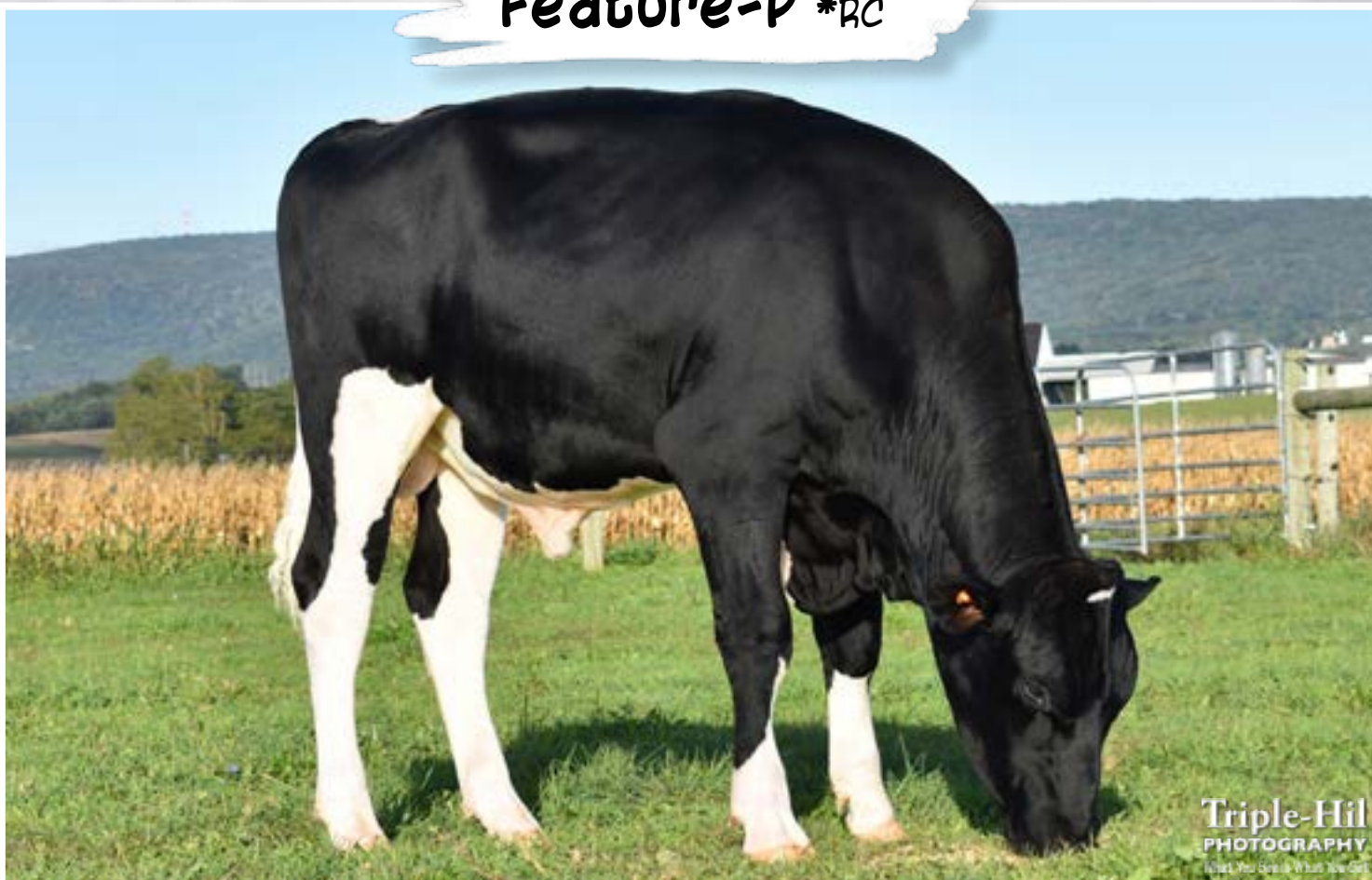

Triple-Hil
PHOTOGRAPHY
What You See Is What You Get

525HO146 Garden-State Feature-P-ET *RC *PO | aAa: 432516

Bred by and acquired from Kevin Beiler, Elmer NJ; Owned and controlled by Triple-Hil Sires

Beta Casein: **A2/A2**

Kappa Casein: BB

*TL *TY *TM *TD *TC

Reg: 3141434916 100% RHA

DOB: 09-30-2021

• Calving Ease: **3.2%** (35%R.)

Source: CDCB - PTA 12/22

Pedigree Analysis

We are very happy to release Feature, a bull who's been a long time in the making! About three years ago, we visited Garden-State Holsteins in New Jersey, and found a beautiful Addiction daughter from the Penn-Gate Skychief Finesse family that caught our eye. She brought many great qualities together in one package, including a solid transmitting maternal line, extreme protein yields and polled! She is still in the herd today, in fact her picture, across the page was just taken in 2022. With 5 calves already under her belt, Fusion-Red is proving to be a cow that causes little trouble and churns out profits with her high-testing milk.

The mutual mating of Atlanta P was agreed upon and now this fancy black bull is the result! Feature is a bull who should cross well on the daughters of many of our 5-6-1 aAa combination bulls, including Black Onyx, Lynch, Pep-Red, and Done Right-Red.

Sire: Luck-E Ladd Atlanta 529 (EX-92)

Dam: Garden-State Fusion-Red-ET (VG-88)

6-05 321d 30,280 4.2 1272 3.5 1070

LFTD: 118,133 4.3 5108 3.6 4280

(Sired by: Mr Ansly Addiction-P-Red-ET)

2nd Dam: SRP Absolute Fantasy-Red-ET (EX-94 3E)

6-00 365d 38,870 4.3 1680 3.4 1334

LIFE: 2855d 213,220 4.5 9579 3.5 7558

(Sired by: Mr Apples Absolute-Red-ET)

3rd Dam: Oakfield-Bro Fontain-Red-ET (EX-90 2E)

5-03 365d 25,500 4.9 1245 3.3 842

(Sired by: Khw Kite Advent-Red-ET)

4th Dam: Penn-Gate Rmarker Ferggy-Red-ET (EX-93 3E)

3-08 365d 27,080 3.7 1002 3.1 842

5th Dam: Penn-Gate Skychief Finesse (EX-95 3E)

9-00 365d 36,760 3.8 1386 3.2 1158

LIFE: 2365d 168,230 4.5 7591 3.3 5576

6th Dam: Penn-Gate Starbuck Finesse (EX-94 2E)

8-02 3-05 30,040 3.8 1133 3.2 953

LIFE: 2220 166,730 3.7 6252 3.4 5586

7th Dam: Penn-Gate Elevation Flashie (EX-94 5E)

7-01 365 32,410 4.3 1382 3.0 963

LIFE: 3872 260,540 4.4 11,435 3.1 6679



Feature's Dam:
**Garden-State Fusion-Red
 (VG-88 6yr)**

6-05 321d 30,280 4.2 1272 3.5 1070
 LFTD: 118,133 4.3 5108 3.6 4280
Full-Sisters are EX-90 & EX-92

Feature's 2nd Dam:
**SRP Absolute Fantasy-Red
 (EX-94 3E)**

6-00 365d 38,870 4.3 1680 3.4 1334
 LIFE: 2855d 213,220 4.5 9579 3.5 7558
Dam of 9 VG and 4 EX daughters to date



Feature's 3rd Dam:
**Oakfield-Bro Fontain-Red-ET
 (EX-90 2E)**

5-03 365d 25,500 4.9 1245 3.3 842

Sully P *PP



525HO147 Elquest Sully P *PP | aAa: 231456

Bred and owned by Glen & Beverly Peachey, East Waterford PA; Controlled by Triple-Hil Sires

Beta Casein: **A2/A2**
 Kappa Casein: AB
 *TY *TL *TM *TD *TC
 Reg: 145326076 99% RHA
 DOB: 11-17-2020

- Calving Ease: **2.6%** (35%R.)
 Source: CDCB - PTA 12/22

Pedigree Analysis

Meet Sully, another great young Macnut PP son from Elquest Holsteins! We view t this sharp-weighted bull as a logical replacement for Atlanta P who now has limited semen inventory.

Another bull from the great “Finesse” maternal line, Sully also brings together the genetics from many other impressive brood cows, including Elk-Lick Charles Ardel, Kamps-Hollow Altitude and Snow-N-Denises Delilah. Sully’s dam is a beautiful young cow who has her best days ahead of her!

On the top side of this pedigree, Macnut PP is proving to be a bull who brings consistent results to dairymen in Canada and here in the U.S. They are moderate-size, wonderful udders and so far 85% of his daughters in Canada have scored GP or better.

Besides bringing so many of these foundational cow families together, Sully can add value to your genetics with his homozygous polled and A2/A2 traits.

Sire: Hulsdale B Macnut PP

Dam: Elquest Sunny P (EX-90 3yr)
 3-2 314d 22,727 4.1 923 3.2 737
 (Sired by: Mr Leaninghouse Ammo-P-ET)

2nd Dam: Cherrie-Kreek Eq Sunshine (EX-90 2E)
 4-01 305d 26,150 4.3 1112 3.2 840
 LIFE: 1552d 116,140 4.3 4976 3.3 3863
 (Sired by: M-Riverview Shottle Riki-ET)

3rd Dam: Cherrie-Kreek Simile (EX-90 2E)
 4-09 349d 33,260 3.6 1190 3.1 1034
 LIFE: 2736d 217,610 3.6 7897 3.0 6458
 (Sired by: Eskdale-Nb Lucky-Red-ET)

4th Dam: Cherrie-Kreek Snowflake-ET (EX-90)
 4-10 365d 41,950 3.3 1370 3.0 1265
 LIFE: 1597d 143,520 3.8 5388 3.1 4514

5th Dam: Penn-Gate Stormgirl-ET (EX-91)
 4-10 365d 41,040 3.7 1508 3.1 1273
 LIFE: 1421d 127,450 3.7 4765 3.2 4137

6th Dam: Penn-Gate Skychief Finesse (EX-95 3E)
 9-00 365d 36,760 3.8 1386 3.2 1158
 LIFE: 2365d 168,230 4.5 7591 3.3 5576

7th Dam: Penn-Gate Starbuck Finesse (EX-94 2E)
 8-02 3-05 30,040 3.8 1133 3.2 953
 LIFE: 2220 166,730 3.7 6252 3.4 5586

8th Dam: Penn-Gate Elevation Flashie (EX-94 5E)
 7-01 365 32,410 4.3 1382 3.0 963
 LIFE: 3872 260,540 4.4 11,435 3.1 6679



Sully's Dam:
Elquest Sunny P (EX-90 3yr)
3-02 314d 22,727 4.1 923 3.2 737



Matriarch behind Sully:
Penn-Gate Skychief Finesse (EX-95 3E)
9-00 365d 36,760 3.8 1386 3.2 1158
LIFE: 2365d 168,230 4.5 7591 3.3 5576
(Also 5th dam of 525HO146 Feature P)

Clear Cut-Red *PO



525HO149 Burket-Falls Clear Cut-Red *PO | aAa: 456321

Bred and owned by John Burket, East Freedom PA; Controlled by Triple-Hil Sires

Beta Casein: **A2/A2**

Kappa Casein: **BB**

*TY *TL *TD *TM *TC

*HH5

Reg: 145203016 100% RHA

DOB: 02-21-2021

- Calving Ease: **2.7%** (33%R.)

Source: CDCB - PTA 12/22

Pedigree Analysis

Meet Clear Cut-Red, the latest genetic masterpiece from Burket-Falls. On the top side, All Things-Red is a closely bred Burket-Falls bull who is siring lots of width, openness and a will to milk.

Clear Cut-Red hails from the same line that produced our popular proven sire, Done Right-Red. In fact his grand-dam is the mother of Done Right. Clear Cut's dam, a Windsor-Manor Zdestiny daughter was an impressive cow, following in her dam's footsteps, scoring EX-91 and making big records, but was unfortunately lost before she saw her full potential realized and was never pictured. As you can see from the photo at the top of the adjoining page, old 1562-Red is quite a transmitter, as her Absolute-Red daughter is EX-93!

This exciting young red & white bull is polled, A2/A2 and carries an all round aAa code of 4-5-6! Clear Cut-Red should be a great mating for your tall, dairy cows that need a does of strength, width and substance of bone.

Sire: Burket-Falls All Things-Red (EX-90)

Dam: Burket-Falls Destiny Nector (EX-91)

4-05 365d 34,770 3.9 1365 2.9 991

LIFE: 1954d 159,400 4.1 6576 3.0 4753

(Sired by: Windsor-Manor ZDestiny)

2nd Dam: Burket-Falls 1562-Red (EX-91 2E)

6-03 362d 30,090 3.3 1007 2.9 884

LIFE: 2854d 206,250 3.8 7850 2.9 6034

(Sired by: Burket-Falls Perkin P)

3rd Dam: Burket-Falls 1453-Red-ET

(Sired by: Ludox-Red)

4th Dam: Burket-Falls Conv Saphira (EX-92 2E)

6-05 364d 33,150 4.2 1378 3.1 1021

LIFE: 1582d 135,870 4.4 5972 3.1 4178

(Sired by: Wa-Del Convincer)

5th Dam: Burket-Falls PP Shine-Red (VG-86 5yr)

4-03 355d 31,060 3.6 1129 3.2 994

LIFE: 1413d 116,320 3.9 4588 3.2 3719

6th Dam: Burket-Falls BS Savina-ET (EX-91 2E)

4-07 365d 34,890 4.4 1518 3.1 1092

LIFE: 1661d 126,660 4.3 5416 3.2 4031

7th Dam: Burket-Falls Shaina-Red-ET (VG-85 6yr)

4-05 365d 32,160 4.5 1434 3.1 993

LIFE: 1766d 129,920 4.3 5631 3.1 4044

8th Dam: Burket-Falls Ca-Lil Silver-ET (VG-86 6yr)

8-07 365d 30,830 3.9 1206 2.9 3820

LIFE: 2184d 150,739 3.9 5852 2.9 3820

9th Dam: Burket-Falls Elevation Sophia (EX-93 4E)

8-01 365d 27,799 4.2 1177 2.9 803

LIFE: 3913d 241,534 4.1 10,022 2.8 3271



Maternal Sister to Clear Cut's Dam:
Burket-Falls Attractive-Red (EX-93)
4-03 365d 26,970 4.5 1204 3.5 951
(Sired by: Absolute-Red)



Clear Cut's 2nd Dam:
Burket-Falls 1562-Red (EX-91 2E)
6-03 362d 30,090 3.3 1007 2.9 884
LIFE: 2854d 206,250 3.8 7850 2.9 6034
(Dam of 525HO96 Done Right-Red)

Rendezvous

Available
in March!

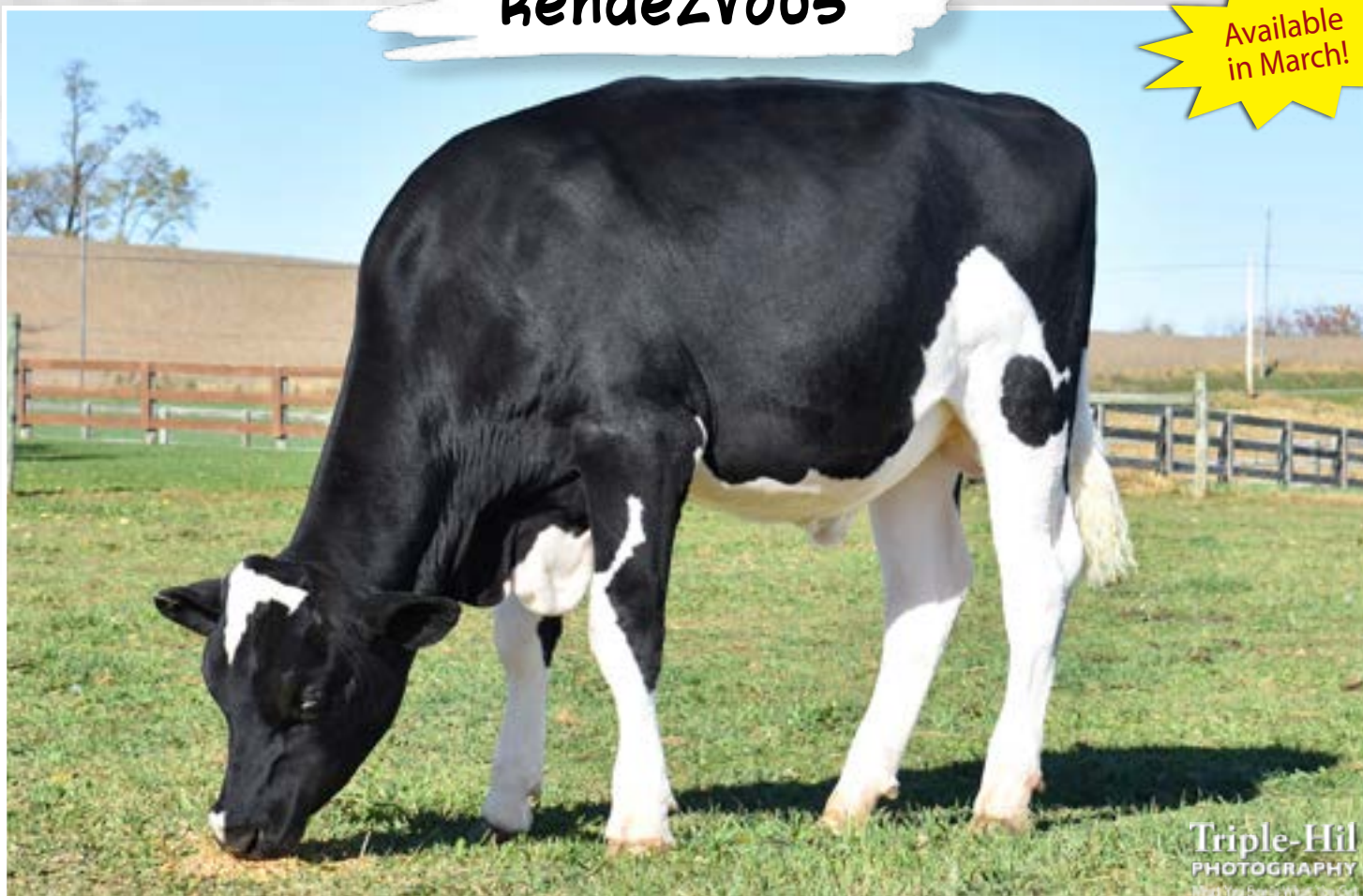

Triple-Hil
PHOTOGRAPHY
What You Breed, What You Get

525HO150 Gloryland Rendezvous | aAa: 561432

Bred by and acquired from Jonas L. Fisher & David Tait, Honeybrook PA; Owned and controlled by Triple-Hil Sires

Beta Casein: **A2/A2**

Kappa Casein: AB

*TY *TL *TM *TD *TC

Reg: 145362212 100% RHA

DOB: 10-28-2021

• Calving Ease: **3.4%** (37%R.)

Source: CDCB - PTA 12/22

Pedigree Analysis

Rendezvous (*pronounced: rondi-voo*) Noun: A meeting at an appointed time and place.

Comestar Outside is a household name in the industry. This Canadian bull saw immense success in his day and joined the elite list of sires who produced and sold over a million units of semen at Semex. Outside daughters generally weren't stand-out young cows, but proved to be famous for longevity and overall profitability.

Rendezvous' dam is an wonderful specimen in her own right who looks like 92 points won't stop her. She' sired by another Canadian legend, Hanoverhill Raider (Starbuck x Mil-R-Mor Roxette EX), who Pete Heffering considered one of the best bulls he ever bred. We haven't even talked about this incredible maternal line, with his 2nd dam being the EX-95 Liberty Rae, then Lana Rae. These cows have an amazing track-record for transmitting high type cattle across the globe.

Rendezvous should sire plenty of width and substance.

Sire: Comestar Outside-ET (EX-95)

Dam: Gloryland Ramona Rae-ET (EX-92)

4-11 365d 26,730 4.0 1076 3.2 867

(Sired by: Hanoverhill Raider-ET)

2nd Dam: Gloryland Liberty Rae (EX-95 3E)

7-03 365d 47,060 4.2 1965 3.1 1482

LIFE: 1671d 116,380 3.7 4305 3.3 3863

(Sired by: Regancrest Elton Durham)

3rd Dam: Gloryland Lana Rae (EX-94 2E)

5-06 365d 29,011 4.0 1159 3.2 937

LIFE: 2113d 129,620 3.7 4768 3.4 4343

(Sired by: Startmore Rudolph)

4th Dam: Scientific Liza Rae-ET (EX-90 5yr)

4-09 365d 26,710 2.9 786 3.1 827

5th Dam: C Hanoverhill Tony Rae (EX-96 3E)

6-11 365d 40,220 4.1 1661 3.1 1255

LIFE: 2247d 166,396 4.1 6904 3.2 5297

6th Dam: C Hanoverhill TT Roxette-ET (EX-94 2E)

10-00 365d 35,040 4.3 1518 2.8 996

LIFE: 2104d 164,789 4.1 6760 2.9 3365

7th Dam: Mil-R-Mor Roxette (EX-90 7yr)

LIFE: 2150d 121,417 4.7 5725

8th Dam: C Glenridge Citation Roxy (EX-97 4E)

LIFE: 3620d 209,784 4.5 9471



Rendezvous' Dam:
Gloryland Ramona Rae-ET
(EX-92)
4-11 365d 26,730 4.0 1076 3.2 867



Rendezvous' 2nd Dam:
Gloryland Liberty Rae
(EX-95 3E)
7-03 365d 47,060 4.2 1965 3.1 1482
LIFE: 1671d 116,380 3.7 4305 3.3 3863
Dam of 15 EX & 24 VG daughters!



Rendezvous' 3rd Dam:
Gloryland Lana Rae
(EX-94 2E)
5-06 365d 29,011 4.0 1159 3.2 937
LIFE: 2113d 129,620 3.7 4768 3.4 4343

Battle



Pedigree Analysis

Here we introduce the final son to be offered from the EX-95 4E matriarch, Wilonna Linjet Avis. This incredible cow lived to be 16 years old and produced nearly 300,000 lbs of milk. Avis is leaving her legacy through multiple sons. Her son, Whiteout is proving to be a consistent transmitter of width and capacity, along with a will to milk.

Battle is sired by Boss Iron, an Italian bull who made a name for himself as a transmitter of high butterfat, fertility and good health traits. Boss Iron has sired some tremendous high-scoring show cows, including the Decrauszs Iron O'kalibra (EX-97) in Switzerland and Stone-Front Iron Pasta (EX-96) here in the U.S.

Battle is a beautiful, well-blended bull with gorgeous dairy quality and deep, open rib.

525HO148 Wilonna Boss Battle-ET

aAa: **I56234**

Bred and owned by William Stoltzfus, Buhl ID; Controlled by Triple-Hil Sires

Beta Casein: **A1/A2**

Reg: 3211750847 100% RHA | DOB: 08-14-2021

• Calving Ease: **2.9%** (37%R.)

Source: CDCB - PA 12/22



Battle's Dam:

Wilonna Linjet Avis (EX-95 4E)

10-09 365d 32,810 4.0 1318 3.3 1106
LIFE: 4063d 280,710 4.0 11,102 3.4 9441



Battle's 3rd Dam:

Wilonna Skybuck Gay (EX-94 5E)

7-10 365d 27,340 4.6 1260 3.2 874
LIFE: 206,710 4.7 9720 3.3 6904

Sire: Boss Iron

Dam: Wilonna Linjet Avis-ET (EX-95 4E)

10-09 365d 32,810 4.0 1318 3.3 1106
LIFE: 4063d 280,710 4.0 11,102 3.4 9441
(Sired by: Sunnyslodge Linjet)

2nd Dam: Wilonna Lee Ann-ET (EX-91 2E)

4-07 365d 30,320 4.1 1241 3.1 938
LIFE: 1440d 108,770 4.0 4314 3.1 3367
(Sired by: Comestar Lee)

3rd Dam: Wilonna Skybuck Gay (EX-94 5E)

7-10 365d 27,340 4.6 1260 3.2 874
LIFE: 3673d 206,710 4.7 9720 3.3 6904

4th Dam: Skagvale Midnight Gay (VG-85 5yr)

9-06 338d 26,280 4.0 1055 3.2 853
LIFE: 3141d 212,990 3.7 7898 3.2 6876

5th Dam: Skagvale Perfect Gay-2 (EX-90 2E)

4-08 365d 28,160 3.6 1004 3.0 854
LIFE: 2131d 144,940 3.5 5137 3.1 4423

6th Dam: Skagvale Proud Gay (EX-91 2E)

LIFE: 2323d 119,880 3.6 4291 2.9 3490

7th Dam: Skagvale Telstar Gay (EX-92 2E)

LIFE: 1802d 117,870 4.0 4723 3.2 2119

8th Dam: Skagvale Gay Rockette (EX-93 4E)

LIFE: 3636d 218,810 3.6 7975 3.1 1393

9th Dam: Skagvale Delightful Gay (EX-90 15yr)

LIFE: 4678d 236,850 4.1 9670

10th Dam: Skagvale Netherland Gay (EX-90 3E)

LIFE: 4259d 204,558 4.0 7861

11th Dam: Puget Sound Netherland Grace (EX-93 3E)

LIFE: 3806d 217,547 3.5 7545

Horizon P-Red



525LD101 Ja-Bob Horizon P-Red *PO

aAa: **516423** | DMS: 234, 345

Bred by and acquired from Mark Yeazel, OH; Owned and controlled by Triple-Hil Sires

Beta Casein: **A2/A2** | Kappa Casein: AB | *TY *TM *TL *TD *TC

Reg: 3221033608 94% RHA | Dark-sided Witrick/ W-C | DOB: 03-21-2021

Pedigree Analysis--Breeder's Perspective

Horizon P-Red hails from the Helen family at Ja-Bob Holsteins. The matriarch, Sky-Hi Mars Helen EX-92 GMD, started this prolific family that has yielded over 350 EX female maternal descendants in ten different countries worldwide along with over 1,000 VG female maternal descendants. Horizon hails from the same line that produced Ja-Bob Jordan-Red, with his 5th dam being Jordan's full sister.

If there is a characteristic of Horizon that is easily noticed in his closest dams, it is that they are wide and strong, with high components. His Grand-Dam, Ja-Bob Pembroke Holli-P-Red has three EX sisters and seven VG sisters. His dam was a fantastic young cow that we lost too early in her life due to a strange injury.

We are pleased that the genetics of this branch of the Helen family will continue through Horizon and have a positive effect on both Holstein and Lineback breeder herds alike.

--Mark Yeazel, Ja-Bob Holsteins

• Calving Ease: **2.4%** (27%R.)

Source: CDCB - PA 12/22



Horizon-Red's 3rd Dam:

Ja-Bob Wunder Hollie P-Red (EX-92 2E)

4-08 365d 31,330 4.5 1416 3.5 1095

LIFE: 2058d 147,389 4.9 7291 3.7 5401



Matriarch behind Horizon-Red:

Sky-Hi Mars Helen-ET (EX-92 4E)

10-00 365d 30,180 3.9 1174 3.0 907

LIFE: 3898d 235,830 4.0 9408 3.2 7472

Sire: Grashoek Peppermint-Red

Dam: Ja-Bob Whatsapp Jolli P-Red (VG-85 2yr)

2-11 346d 22,700 4.1 930 3.3 759

(Sired by: Flevo Genetics Whatsapp-ET)

2nd Dam: Ja-Bob Pembroke Holli-P-Red (VG-85)

4-11 365d 29,210 4.0 1167 3.8 1111

LIFE: 1576d 121,070 4.0 4874 3.6 4380

(Sired by: Co-op Mac Pembroke)

3rd Dam: Ja-Bob Wunder Hollie-P-Red (EX-92 2E)

4-08 365d 31,330 4.5 1416 3.5 1095

LIFE: 2058d 147,389 4.9 7291 3.7 5401

4th Dam: Ja-Bob Origin Helena-Red (EX-91 2E)

2-02 365d 26,900 4.8 1300 3.5 938

LIFE: 1618d 105,470 5.0 5286 3.8 3962

5th Dam: Ja-Bob Phideau Hanna-Red (EX-90)

3-10 365d 34,420 4.1 1413 3.2 1110

6th Dam: Ja-Bob Mom Handmaid-Red-ET (EX-91)

3-10 365d 34,230 3.7 1272 3.3 1117

7th Dam: Ja-Bob Holly Jo-Red-ET (EX-90)

6-11 365d 29,440 4.5 1322 3.3 960

8th Dam: Ja-Bob Mar Heavenly Joy (EX-90)

LIFE: 1735d 120,734 3.9 4767 3.1 3744

9th Dam: Sky-Hi Mars Helen-ET (EX-92 4E)

LIFE: 3898d 235,830 4.0 9408 3.2 7472

10th Dam: Sky-Hi Boots Honey (VG-86)

LIFE: 4327d 233,390 4.5 10,475

11th Dam: Sky-Hi Majority Honey (EX-90)

LIFE: 2429d 123,200 4.2 5180

Next 2 Dams: Both VG-86 with lifetime records over 120,000 lbs.

Durango



- Malki Grandson
- Incredible butterfat and protein
- Unique aAa code: 6-4-5
- A2/A2

525HO51 Keyenberg Durango | aAa: **645**

Owned and controlled by K.I. Samen, Netherlands

Beta Casein: **A2/A2** | Kappa Casein: AA | *TL *TV *TC

Reg: NL 584546949 67% RHA | Dark-sided Witrick/ W-C | DOB: 12-01-2017

Sire: Keyenberg Linedancer

Dam: Keyenberg Sabena 4439

2-04 661d 34,313 6.1 2093 4.4 1510

2nd Dam: Keyenberg Sabena III

4-09 17,684 5.0 884 4.2 743

Paternal Sister to Durango:
Grashoek Zwaluw tong



- Calving Ease: **2.4%** (64%R.)

Source: CDCB - PTA 12/22

Peppermint



- Red & White lineback
- Ian son
- Maternal line filled with high lifetime milk
- A2/A2

525HO52 Grashoek Peppermint | aAa: **324**

Owned and controlled by K.I. Samen, Netherlands

Beta Casein: **A2/A2** | Kappa Casein: AA | *TL *TV *TC

Reg: NL 599412927 89% RHA | Dark-sided Witrick/ W-C | DOB: 04-05-2018

Sire: Grashoek Ian

Dam: Grashoek Ruth 198 (VG-85)

4-00 305d 21,289 4.4 937 3.8* 809*

2nd Dam: Grashoek Ruth 145 (VG-87)

5-00 358d 31,583 3.9 1232 3.6* 1137

2nd Dam of Peppermint:
Grashoek Ruth 145
(VG-87)

- Calving Ease: **2.8%** (62%R.)

Source: CDCB - PTA 12/21



Top of the Line *PO



- Hartline son from an Excellent Atwood dam
- Three closest maternal dams all EX with records over 30,000 lbs.
- Beautiful upstanding angular bull
- Polled
- A2/A2

525LD100 Burket-Falls **Top O The Line** *PO | aAa: 234165

Bred, owned, and controlled by Burket-Falls, East Freedom PA

Beta Casein: **A2/A2** | EX-94 3yr

Reg: 3213249629 87% RHA | Dark-sided Witrick/ W-C | DOB: 07-14-2019

- Calving Ease: **2.4%** (27%R.)

Source: CDCB - PA 12/22

Sire: Burket-Falls Hartline-Red-P

Dam: Burket-Falls Atwood Danica (EX-90 4yr)

3-07 365d 30,560 4.2 1290 3.1 961

2nd Dam: Burket-Falls PT Devine (EX-90 4yr)

5-08 335d 33,280 3.7 1231 2.8 944

LIFE: 1717d 150,030 3.8 5701 2.9 4350

Paternal Sister to Top-Of-The Line:

**Burket-Falls
Hartline Giselle
(VG-87 3yr)**

2-01 331d 24,316 4.1 993 3.2 768



Aztec-Red



- A lineback grandson of Apple herself!
- Sire, Inavator P is making some great milking daughters
- Aztec-Red should add style and angularity to your lineback cattle

54HO966 Mr Inavator AP **Aztec-Red-ET** | aAa: 324156

Bred and owned by Harry Weier, Deerfield WI & Mike Deaver, WI

Beta Casein: **A1/A1** Kappa Casein: AA

Reg: 144923793 98% RHA | Dark-sided Witrick/ W-C | DOB: 12-07-2019

- Calving Ease: **3.2%** (70%R.)

Source: CDCB - GTPA 12/22

Sire: Dun-Did Mr Inavator P-ET

Dam: Apple-Pts Adamaris-Red-ET (VG-86 2yr)

2-08 360d 24,690 4.4 1128 3.4 853

(Sired by: Drake-Red)

2nd Dam: KHW Regiment Apple-Red-ET (EX-96 4E)

9-01 365d 36,750 4.3 1582 3.3 1211

LIFE: 2898d 240,640 4.7 11,394 3.6 8559

Next 6 Dams all Excellent

Aztec's Full-Sister:
**Ms Inavators Anna-Red-ET
(VG-85 2yr)**



Redstar



525HO48 Big Redstar | aAa: 543162

Owned and controlled by K.I. Samen, Netherlands

Beta Casein: **A1/A2** | Kappa Casein: **BB** | *TY *TL *TV

Reg: NL 760577404 93% RHA | DOB: 01-03-2018

- Well-developed bull with impressive pedigree
- Dam is a Malki daughter, backed by 7 gen VG or EX
- Sire is known for transmitting great confirmation
- Transmitting wide-rumped, strong front-ended cows
- Great production



- Fat: **-.05%** (68%R.)
- Protein: **+.04%** (68%R.)
- Calving Ease: **2.1%** (76%R.)

Source: CDCB - PTA 12/22



Redstar Daughter Group

Sire: Delta Colorado

Dam: Big Super Star 146 (EX-91)

4-08 305d 35,574 3.9 1373 3.9* 1373*

LIFE: 170,372 3.8 6440 3.8 6389

Sired by: Big Malki

2nd Dam: Big Super Star 79 (VG-88)

5-04 365d 32,278 4.6 1482 3.8 1220

3rd Dam: Super Star 32 (VG-85)

LIFE: 187,748 4.7 8749 3.8 7041

4th Dam: Super Star 25 (EX-90)

LIFE: 163,715 5.3 8628 3.9 6385

Next 4 Dams: EX-90, VG-89, EX-90, VG-86

Redstar's Dam: Big Super Star 146 (EX-91)



Slash



- Dam is a beautiful EX-92 Malki daughter
- Plenty of milk with good component percentages
- Calving Ease specialist
- A2/A2
- BB Kappa Casein



525HO50VDR **Slash** | aAa: 153642

Owned and controlled by K.I. Samen, Netherlands

Beta Casein: **A2/A2** | Kappa Casein: BB | *TV *TL *TC

Reg: NL 872390502 97% RHA | DOB: 07-27-2016

- Fat: **+0.09%** (90%R.)
- Protein: **+1.10%** (90%R.)
- Calving Ease: **1.8%** (80%R.)

Source: CDCB - PTA 12/22



**Slash
Daughter Group**



**Slash
Daughter Group**

Sire: Hfp Balu
(Balisto x Epic)

Dam: Sandra 2 (EX-92)
4-05 410d 37,693 5.1 1922 3.9 1470
Sired by: Big Malki

2nd Dam: Sandra 1 (VG-87)
4-05 361d 30,477 4.8 1448 3.8 1170

Slash's Dam:
**Sandra 2
(EX-92)**



Malki



- Once-in-a-lifetime bull
- Sires a very consistent pattern
- Tremendous udders
- Exceptional feet & legs
- Hard to find aAa 1-6-5
- Calving ease

525HO91 Big Malki | aAa: 165423

Owned and controlled by K.I. Samen, Netherlands

Beta Casein: **A1/A1** | Kappa Casein: AB | *TL *TV *TC

Reg: NL 740466834 93% RHA | DOB: 03-27-2012

- Fat: **+0.01%** (95%R.)
- Protein: **+0.03%** (94%R.)
- Calving Ease: **2.3%** (89%R.)
- 4,423 Dau. FS: **80.7**
- Age Adj FS: **83.4**

Source: CDCB - PTA 12/22



Malki Daughter:

Geertji 669 (EX-91)

Owned by: Melkveebedrijf Hammink, NL



Malki Daughter:

Tineke 799 (EX-92)

Owned by: De Groot family, NL

Sire: Hoekland Maik

Dam: Big Anna Jacoba 115 (EX-90)

5-03 392d 38,146 4.7 1793 3.9* 1488*

LIFE: 184,844 lb. 4.6 8503 3.9* 7209*

Sired by: Skalsumer Jorryn

2nd Dam: Big Anna Jacoba 106 (VG-88)

7-08 349d 22,956 4.6 1056 3.9* 895*

LIFE: 124,140 lb. 4.8 5959 4.1* 5089*

Malki Daughter:

Sonja 104 (EX-90)

Owned by

Mts. J.B. Klein Wassink, NL



Performer-Red



- Wonderful udders and balanced frames
- Sire is a grandson of **Windy-Knoll-View Pledge**
- Great production
- Unique aAa code: **4-2-6**
- **A2/A2**

- Fat: **+0.01%** (76%R.)
- Protein: **+0.04%** (76%R.)
- Calving Ease: **2.6%** (71%R.)

Source: CDCB - PTA 12/22

525HO90 Peeldijker Performer-Red | aAa: 426

Owned and controlled by K.I. Samen, Netherlands

Beta Casein: **A2/A2** | Kappa Casein: AB | *TL *TY *TV *TC

Reg: NL 616098301 93% RHA | DOB: 12-28-2014

Sire: Go-Farm Pitbull

Dam: Peeldijker Liesje 935 (B+84)

3-05 392d 34,428 4.6 1584 3.7 1274

(full sister to **Outlaw-Red**)

2nd Dam: Peeldijker Liesje 738 (VG-89)

5-02 494d 37,429 4.9 1834 3.8 1422

LIFE: 160,356 4.7 7536 3.8 6094

Performer-Red Daughter:

Truus 404

Owned by Maatschap Hesselink

Saasveld NL



Clyde



- Maternal brother to **Malki**
- Outcross: pedigree is free of **Oman, Shottle and Goldwyn**
- Extreme components
- Slow maturing
- **A2/A2**

- Fat: **+0.23%** (84%R.)
- Protein: **+0.13%** (84%R.)
- Calving Ease: **2.3%** (86%R.)

Source: CDCB - PTA 12/22

525HO87 Big Clyde | aAa: 516432

Owned and controlled by K.I. Samen, Netherlands

Beta Casein: **A2/A2** | Kappa Casein: AA | *TL *TV *TY *TC

Reg: NL 762070183 93% RHA | DOB: 11-11-2013

Sire: Big Winner

Dam: Big Anna Jacoba 115 (EX-90)

5-03 392d 38,146 4.7 1793 3.9* 1488*

LIFE: 184,844 lb. 4.6 8503 3.9* 7209*

2nd Dam: Big Anna Jacoba 106 (VG-88)

7-08 349d 22,956 4.6 1056 3.9* 895*

LIFE: 124,140 lb. 4.8 5959 4.1* 5090*

Clyde Daughter:

Cora 649 (VG-87)

Owned by Melkveebedrijf Hammink VOF,

Almelo, NL



Mastershot

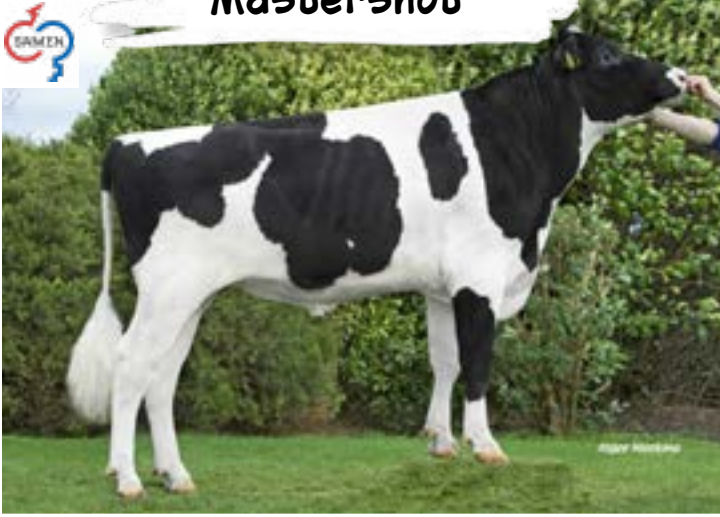

- Maternal line traces back to EX-95 5E Golden-Oaks Mark Prudence
- 11 generations of VG or EX
- Extreme protein
- **A2/A2**
- **BB Kappa Casein**

- Fat: **+0.05%** (86%R.)
- Protein: **+0.08%** (86%R.)
- Calving Ease: **1.6%** (71%R.)

Source: CDCB - PTA 12/22

525HO49 Holbra Mastershot | aAa: 435

Owned and controlled by K.I. Samen, Netherlands

Beta Casein: **A2/A2** | Kappa Casein: BB | *TV *TL *TC

Reg: NL 893556860 99% RHA | DOB: 12-06-2016

Sire: Jetset (Doorman son)

Dam: Holbra Malon 3 (VG-88)

5-03 305d 32,492 4.3 1381 3.9 1254

LFTD: 1707d 147,730 4.6 6737 4.1 6057 2yr proj. 305d 25,390 4.1 1028 3.4 873

Sired by: Balisto

2nd Dam: Holbra Malon (VG-87)

5-05 332d 30,925 5.2 1620 3.9 1212

LIFE: 2154d 175,701 5.2 9049 4.0 7028

Mastershot Daughter:

Holbra Heather 2 (VG-86 2yr)

Owned by Mts. G.J. and
A.W. Holmer-Hesselink, Laren NL



Mostwanted Red



- Very popular young sire in Europe
- Component rich pedigree
- Dam is in her 7th lactation
- Very unique aAa: 65 I
- **A2/A2 & BB**

Young Sire

525HO47 Mostwanted Red | aAa: 65 I

Owned and controlled by K.I. Samen, Netherlands

Beta Casein: **A2/A2** | Kappa Casein: BB

Reg: NL 676562330 92% RHA | DOB: 3-19-2021

Sire: Magnifier-Red

Dam: Roza 74 (EX-91)

LIFE: 152,126 4.7 7150 3.9 5933

Sired by: Maniac Van De Peul

2nd Dam: Roza 67 (GP-84)

5-04 272d 19,430 4.8 937 3.9 750

Mostwanted's Dam:
Roza 74 (EX-91)

LIFE: 152,126 4.7 7150 3.9 5933





525HO72 Farmers Wish
Olbia
 aAa: **426513** | 97% RHA
 Beta Casein: **A2/A2** | KCN:AA
 Reg: NL 741835585 | DOB: 11-09-2016

Sire: Big Spell
Dam: Afra 128 (VG-86)
 LFTD: 125,294 4.0 5012 3.4* 4260*
 x VG-88 x VG-87

- Fat: **-0.06%** (84%R.)
 - Protein: **+0.02%** (84%R.)
 - Calving Ease: **2.4%** (83%R.)
- Source: CDCB - PTA 12/22



525HO86
Anyway-RH-Red
 aAa: **426** | 98% RHA
 Beta Casein: **A2/A2** | KCN:AB
 Reg: DEU 537801732 | DOB: 08-14-2013

Sire: Edway
Dam: RH Gin 588 (VG-88)
 305d 26,085 4.6 1200 3.5 913
 x EX-92 x EX-90

- Fat: **+1.19%** (90%R.)
 - Protein: **+1.10%** (90%R.)
 - Calving Ease: **2.6%** (84%R.)
- Source: CDCB - PTA 12/22



525HO56 Dol's
Airforce One
 aAa: **324** | 96% RHA
 Beta Casein: **A2/A2** | KCN:AB
 Reg: NL 644948755 | DOB: 05-30-2015

Sire: Luck-E Adonis-Red
Dam: Plattery Princess (EX-94)
 8-04 305d 29,702 5.1 1515 3.6 1069
 x EX-93

- Fat: **+0.06%** (76%R.)
 - Protein: **-0.01%** (76%R.)
 - Calving Ease: **2.5%** (70%R.)
- Source: CDCB - PTA 12/22



504HO1004 RH
Norwin *RC (EX)
 aAa: **462513** | 96% RHA
 Beta Casein: **A2/A2** | KCN:AA
 Reg: DE 534650505 | DOB: 12-22-2006

Sire: Highland-H Stormin Norman
Dam: RH Megilee (EX-91)
 305d 28,989 4.6 1333 3.4 985
 x VG-88

- Fat: **+0.01%** (97%R.)
 - Protein: **+0.02%** (97%R.)
 - Calving Ease: **2.1%** (96%R.)
 - 2,265 Dau. FS: **79.1**
 - Age Adj. FS: **81.8**
- Source: CDCB - PTA 12/22



504HO1006 VVH
Repairman
 aAa: **546312** | 99% RHA
 Beta Casein: **A1/A2** | KCN:AE
 Reg: NL 737132388 | DOB: 03-03-2013

Sire: Hoekland Maik
Dam: VVH Isa 12 (EX-90)
 LIFE: 120,737 4.6 5555 3.6 4347
 x VG-87

- Fat: **+1.10%** (91%R.)
 - Protein: **+0.07%** (91%R.)
 - Calving Ease: **1.9%** (80%R.)
- Source: CDCB - PTA 12/22



K.I. SAMEN is the largest, privately owned A.I. station in the Netherlands. Through close cooperation between the A.I. station and the dairy farm next door, we can see the results of our breeding program immediately. K.I. SAMEN sells its bull semen to farms worldwide. In relation to genetics, our philosophy is based on proven practical breeding.

PRACTICAL PROVEN BREEDING

“At K.I. Samen we want dairy farmers to be able to breed well-built cows, that produce easily, that last for a long time, and who require little extra work. Two-year-olds don't need to produce the maximum, per se. On the other hand, it is important that cows have what it takes to develop and progress during the lactations. That they can develop into a tremendous cow without hassle.” --Guus Verhaag, K.I. Samen

Visit Kisamen.com | Phone: +31 (0)77 3586789 | Email: ki@ki-samen.nl
 International Contact Person: Henk Brons -- Email: H.brons@ki-samen.nl



McGregor



- Colton son from an EX-93 Hired Gun
- Backed by ten generations of EX dams
- Great source of dairy quality and lots of rib
- A2/A2

525JE08 Stoney Point Colton **McGregor**

aAa: **3 I 2546**

Bred by and acquired from Clinton Lutz, Taneytown MD; Owned and controlled by Triple-Hil Sires

Beta Casein: **A2/A2** | Kappa Casein: BB

Reg: 840003148058873 | DOB: 03-31-2018



McGregor Daughter:
Tol Je So McGregor Acting
(VG-85 2yr)
 Peaked near 60 lbs/day
 MGS: Seimers Tatum
 Owned by Tol Je So Jerseys, Lancaster PA

Sire: Chill Action Colton

Dam: Stoney Point HG Madison (EX-93% 9yr)

8-02 305d 19,970 5.0 996 3.4 687

LFTD: 140,993 5.0 6980 3.6 5106

(Sired by: SV Jade Hired Gun)

2nd Dam: Family Hill Signature Maddie (EX-92% 6yr)

8-01 305d 18,560 4.0 748 3.3 605

(Sired by: Family Hill Avery Signature)

3rd Dam: Family Hill Inspired Martha (EX-91% 5yr)

5-07 305d 16,530 4.6 763 3.4 569

4th Dam: Pleasant Nook Breeze Martha-Rae-ET (EX-90% 5yr)

7-08 305d 19,160 4.0 763 3.5 669

5th Dam: Pleasant Nook J Imp Martha (EX-94% 7E)

4-11 305d 19,677 5.4 1069 3.7 722

LIFE: 151,554 5.1 7570 3.8 5694

Next 5 Dams: EX-90, EX-90, EX-90, EX-91, EX-90

Mace-P

Sexed



- Oliver-P son from an EX-93 Biestar
- Tremendous longevity
- High component family
- Polled
- A2/A2

525JE106 Covington Oliver **Mace-P** | aAa: **I65243**

Bred by Covington Jerseys, Leon IA; Controlled by Triple-Hil Sires
Beta Casein: **A2/A2** | Kappa Casein: BB | JHIF JNSF
Reg: 840003142495119 | DOB: 09-11-2017

Sire: Dutch Hollow Oliver-P

Dam: Covington Biestar Maid (EX-93% 7yr)
8-03 305d 16,530 5.0 820 3.8 629
LIFE: 131,028 4.9 6357 3.6 4678
(Sired by: Isau Bushlea Brook Biestar)

2nd Dam: Sunset Canyon Centurion L Maid 2-ET (EX-94%)
5-09 305d 17,730 5.8 1028 3.7 662
LIFE: 129,000 5.7 7409 3.7 4775

2nd Dam of Mace-P
**Sunset-Canyon Centurion
L Maid 2-ET
(EX-94%)**



Magic-P

Sexed



- Polled
- Denmark-P son
- Rare aAa code: 246
- Dam is an incredible Oliver-P daughter who gets better with age
- Backed by five generations of Excellent
- A2/A2

54JE886 Covington Maid of **Magic-P** | aAa: **246315**

Bred, owned and controlled by Tim Covington, Leon IA
Beta Casein: **A2/A2** | Kappa Casein: BB | JHIF JNSF
Reg: 3202129242 | DOB: 04-16-2019

Sire: Sunset Canyon Denmark-P-ET

Dam: Covington Oliver Maid-P (EX-94% 5yr)
4-04 305d 19,130 5.0 951 3.4 659
(Sired by: Dutch Hollow Oliver-P)

2nd Dam: Covington Ace Maid (EX-92% 6yr)
4-05 297d 16,080 5.4 874 3.8 605

Magic's Dam:
**Covington Oliver Maid-P
(EX-94%)**
4-04 305d 19,130 5.0 951 3.4 659

• Fat: **+0.07%** (77%R.)
• Protein: **+0.02%** (77%R.)
Source: CDCB - PTA 12/22



Stellar



Pedigree Analysis

STELLAR: Extremely high in quality; excellent...the name describes the bull, a combination of breeding from two of the oldest Jersey establishments in the world. With 70 years in the business of breeding purebred Jerseys on a grass-based commercially-operated dairy farm in the Taranaki region of New Zealand, the Revell family of Beledene Jerseys is known around the Jersey world for their cattle of highest quality.

Michael Heath of Heath Jerseys, Mark & Will Iager of Entourage LLR, and the Stiles family of Spring Valley Farm of Westminster, MD have dedicated their Jersey breeding career to bringing together and providing the very best of pure Jerseys in the world for all of us to use for the improvement of our herds.

Stellar is the result of combining the production of his sire, Applejack, with the breeding power of the cow family in Beledene Mons Selina. On the top side, there are brood cows such as Duncan Belle, C Tops Impressive and Molly Brook Fascinating Flower. He also has six lines to Highland Magic Duncan. All these animals are known for their production. On the maternal side, Beledene Mons Selina has five lines to Beledene Dukes Lord who is a full brother to Beledene Dukes Landy, the bull used in the USA that worked so well in the grass-based dairy farming movement. Health traits, mainly being low SCC, longevity, strong feet and legs as well as high components and good udders, are bred into the cattle at Beledene Jerseys.

Study the breeding of the bull STELLAR and see that Triple Hil Sires is making available a truly rare young sire.

--Doug Martin, Pleasant Valley Jerseys

525JE14 Ent-Llr-Mph AJ Stellar-ET

aAa: 354126

Bred by Kauri Glen Limited; Owned by Heath, Iager and Stiles; Controlled by Triple-Hil Sires

Beta Casein: **A2/A2** | JHIF JNSF

Reg: 3150588027 | DOB: 12-04-2020



Stellar's Dam:

Beledene Mons Selina (VHC 97)

3yr 293d 9,849 6.6 647 4.6 455

1st 4YR Old Egmont & Stratford Shows 2017

Reserve Champion Cow Egmont Show 2017



Stellar's Full-Sister:

Ent-Llr-Mph AJ Serendipity-ET

(VG-85 2yr)

Sire: Steinhauers Iatola Applejack

Dam: Beledene Mons Selina (VHC 97)

3yr 293d 9,849 6.6 647 4.6 455

(Sired by: Beledene Dels Montana)

2nd Dam: Beledene Imps Serenade (VHC 94)

4yr 293d 11,803 6.0 704 4.3 504

Sired by: Beledene Supreme Imperial

3rd Dam: Beledene Libs Serenade

9yr 305d 11,959 6.0 715 4.4 4926

Milked for 10 lactations!

4th Dam: Beledene Lord's Sundae (VHC 87)

5yr 305d 9854 6.5 640 4.5 438

5th Dam: Beledene Tans Sunray (VHC 87)

8yr 305d 8848 6.8 603 4.4 389

Saber-P



Pedigree Analysis--Breeder's Perspective

In 2017 we were looking to add a few foundational polled Jerseys to the Elquest herd. A dealer contacted us about a pair of polled full sisters that were bred heifers. Their dam was an EX 91 cow that spent extended time on a flush program for the export market. She had an EX 92 sister as well. The pedigree fit our philosophy of building not only from deep pedigrees but more importantly from wide cow families.

We had no idea that the genetics we purchased in those two heifers would be so impactful. Today Shadow (Saber's dam) is EX-92 and her full sister is EX-93. More impressive is their transmitting ability. Saber's only sister is already VG-88 at three years. The 93 point sister to Shadow has an EX daughter at three years as well as an 87 point two year old daughter. The consistently beautiful udders is a family trademark.

Then there are things that never show up on paper. The attitude - not a mean, hard to work with attitude but a toughness and a determined "will to live" attitude. When the cows go out to pasture, Shadow puts her tail up and gallops out of the barn. With that attitude comes an agility that allows her to make the turn at the end of the barn without falling. In five years of galloping I have never seen her fall.

--Glen Peachey, Elquest Holsteins & Jerseys

525JE13 Elquest **Saber-P**

aAa: **513624**

Bred and owned by Glen and Beverly Peachey; Controlled by Triple-Hil Sires

Beta Casein: **A2/A2** | Kappa Casein: BB | JH1F JNSF

Reg: 3142495162 | DOB: 07-08-2021



Saber's Dam:

Kulp-Gen Spartan Shadow (EX-92)

5-11 365d 22,556 5.0 1137 3.5 796

Sire: Covington Zorro Mask-P

Dam: Kulp-Gen Spartan Shadow-P-ET (EX-92)

5-11 365d 22,556 5.0 1137 3.5 796

(Sired by: Kash-In Spartan-P-ET)

2nd Dam: Freemans Critic Stormy-P-ET (EX-91)

6-06 108d 6,600 5.0 330 3.4 227 (inc.)

(Sired by: Schultz Legal Critic-P)

3rd Dam: Freemans Eclipse Sugar-P-ET (VG-84)

3-03 305d 19,630 5.7 1127 3.9 761

(Sired by: Maack Dairy Eclipse-P-ET)

4th Dam: Dave-Ron Iatola Sylvia-ET (VG-87)

2-03 305d 22,830 5.5 1245 3.5 790

5th Dam: Nobledale Victorias Sydney-ET (EX-90)

2-01 305d 23,230 4.7 1087 3.6 841

6th Dam: Nobledale Pitino Victoria-ET (EX-94)

3-04 305d 21,030 4.3 902 3.2 671

7th Dam: Nobledale Juno Vermont (EX-94)

5-02 305d 26,220 4.8 1250 3.5 929

8th Dam: Nobledale Legend Vertus (EX-92)

9-09 305d 19,030 4.2 796 3.6 688

Savage



- **Craze son from Spritz!**
- **Spritz is 2x WDE Grand Champion 2019 & 2021**
- **Savage is an impressive bull with deep chest and wide rump**
- **Should sire great udders and confirmation**

54JE936 Rivendale Craze **Savage-ET** | aAa: **432651**

Bred by Rivendale Farms, PA; Owned and controlled by Oakland View Farms, MD

Beta Casein: **A1/A2** | JHIF JNSF | DMS: 234, 123

Reg: 3206094740 | DOB: 10-03-2019

Sire: River Valley Circus Craze-ET

Dam: Bri-Lin Valson Spritz (EX-96)

2-09 294d 18,670 4.9 906 4.0 743

4-00 258d 17,960 4.5 813 3.7 660

2nd Dam: Bri-Lin Tequila Sunrise (EX-90 3yr)

8-00 305d 17,514 5.0 874 3.9 683

1st Jr 2yr old Oxford/Southwestern Jersey Show 2013

Next 6 Dams: EX, EX, VG-86, VG-85, VG-86, VG-86

Savage's Dam:
Bri-Lin Valson Spritz
(EX-96)
Grand Champion International
Jersey Show 2019 & 2021



Porter-P



- **3rd Dam is the EX-95 "Pix" cow**
- **Same family as "Premier"**
- **aAa code: 5-6-1**
- **Great Components**
- **Polled & A2/A2**

525JE12 Ivy Oaks Rufus **Porter-P** | aAa: **561342**

Bred by David McCleskey, UT; Acquired from Tim Covington, IA; Owned and controlled by Triple-Hil Sires

Beta Casein: **A2/A2** | JHIF JNSF | DMS: 345, 456

Reg: 174282169 | DOB: 03-13-2021

Sire: Ahlem Topoka Rufus

Dam: Ivy Oaks Oliver Pixys Princess-P (VG-88% 3yr)

2-00 305d 15,760 7.3 1153 3.6 566

3-00 305d 19,800 5.9 1174 4.1 820

(Sired by: Dutch Hollow Oliver-P)

2nd Dam: Hawarden Implus Pixy (VG-88% 8yr)

2-10 303d 15,620 5.6 882 4.1 638

Next 3 Dam: EX-95, EX-91, EX-94

Porter's 3rd Dam:
Hawarden Jace Pix
(EX-95)
4-10 305d 21,410 4.8 1026 3.8 823
LIFE: 152,004 5.0 7578 3.9 5927
HM All-American 5yr old 2013
Nom All-American 100,000 lb cow 2015



Gouda-PP

Sexed



- **Homozygous Polled**
- **Zorro-PP son**
- **Backed by six generations of Very Good and Excellent**
- **Genetics from another great cow family at Covington's**
- **A2/A2**

525JE10 Covington Zorro **Gouda-PP** | aAa: **315426**

Bred by and acquired from Tim Covington, Leon IA; Controlled by Triple-Hil Sires

Beta Casein: **A2/A2** | Kappa Casein: BB | JH1C

Reg: 3202129247 | DOB: 04-27-2019

Sire: TOG Zorro-PP-ET

Dam: Covington Milad Golda-P (EX-94% 6yr)

4-11 305d 16,860 5.3 888 3.8 637

(Sired by: Covington Milad-P)

2nd Dam: Covington Ace Goldie (EX-91% 6yr)

5-00 305d 14,480 5.6 805 3.8 545

(Sired by: Senn-Sational Paramount Ace)

Maternal Sister to Gouda-PP:

Covington Shaggy Goldie-PP
(EX-90% 4yr)

2-00 305d 14,570 4.2 619 3.3 484



Napoleon PP



- **Homozygous Polled!**
- **Will sire width and style**
- **EX-91 dam won 2nd place at National Classification event in Germany**
- **Rare aAa code: 5-6-1**
- **A2/A2**

525JE11 Isde Urstromtal **Napoleon PP** | aAa: **561**

Owned and controlled by K.I. Samen, Netherlands

Beta Casein: **A2/A2** | Kappa Kasein: BB | JH1F JNSF

Reg: DE 1272415982 | DOB: 08-26-2015

Sire: Ahlem Nikon P

Dam: Evita 234 PP (EX-91)

6th Lact: 305d 18,794 4.7 884 3.7* 684*

LIFE: 3096d 111,652 4.7 5238 3.8* 4204*

(Sired by: Dutch Hollow Brendon-P-ET)

2nd Dam: Emily 264 (VG-87)

2nd Lact: 305d 13,919 5.0 691 4.2* 590*

Napoleon's Dam:

Evita 234 PP
(EX-91)



Vallie

Sexed



- **Valentino x latola x Furor x Patrick x Juno**
- **Multiple VG and EX family members**
- **EX-91 maternal sister**
- **aAa: 4-5-6**
- **A2/A2**

525JE02 Tombeth KK Vallie | aAa: 456312

Bred and owned by Tom Kearns, Gay Mills WI; Controlled by Triple-Hil Sires
Beta Casein: **A2/A2** | Kappa Casein: BB | JHIF JNSF
Reg: 119819030 | DOB: 05-11-2016

Sire: All Lynns Louie Valentino-ET

Dam: Tombeth KK Visa-ET (EX-94% 8yr)
LIFE:147,401 5.3 7830 4.1 6023
(Sired by: SC Gold Dust Paramount latola-ET)

2nd Dam: Tombeth KK Victoria (EX-90% 5yr)
7-01 305d 12,960 5.4 703 3.9 502
(Sired by: Piedmont Nadine Furor)

Vallie Daughter:

**Arthuracres Vallie
Jamba Juice**

1st Winter Calf Iowa State Fair 2021
& Honorable Mention Jr
Owned by Brad Arthur, Maynard IA

- **Fat: +.08%** (62%R.)
- **Protein: +.05%** (62%R.)

Source: CDCB - PTA 12/22



2nd Dam of Comet-PP

54JE625 Multi-Rose Credibull

Comet-PP-ET

aAa: **324156**
Beta Casein: **A2/A2** | JHIF JNSF
Reg: 3014373525 | DOB: 04-16-2014

Sire: Jer-Z-Boyz Credibull-P-ET
Dam: Dutch Hollow Motivation
Cheer-P (GP-82 2yr)
1-09 293d 14,220 4.9 694 3.6 510
xVG-86 x EX-90 x VG-85

- **Fat: +.09%** (89%R.)
- **Protein: .01%** (89%R.)

Source: CDCB - PTA 12/22



525JE03 Enneskillen

Century

aAa: **261435**
Beta Casein: **A1/A2** | JHIF
Reg: CAN12038707 | DOB: 04-14-2015

Sire: Sooner Centurion
Dam: Enneskillen Respect Suzy
(EX-95% 3E)
6-02 294d 15,195 5.4 818 4.1 620
x EX-91 x GP-84 x EX x EX x VG-85

Jersey Young Sire
(milking daughters)



**AYRSHIRE
AMBASSADORS
COOPERATIVE**

P.O. Box 296, State College PA 16804
Website: www.ayrshireambassadors.org
Follow us on Facebook

Ayrshire Ambassadors Cooperative

We have partnered with *Ayrshire Ambassadors Cooperative*. Established in 2016, AAC's mission is to make owning Ayrshires an accessible, desirable, and profitable experience.

This group of Ayrshire breeders and enthusiasts believe that there is a need and desire for Ayrshire bulls that closely match the Triple-Hil philosophy. AAC serves as the sire acquisition and promotional team while Triple-Hil Sires houses, collects, and markets the bulls that join the Ayrshire lineup. See *Ayrshire lineup* on following pages.

Albert Belle

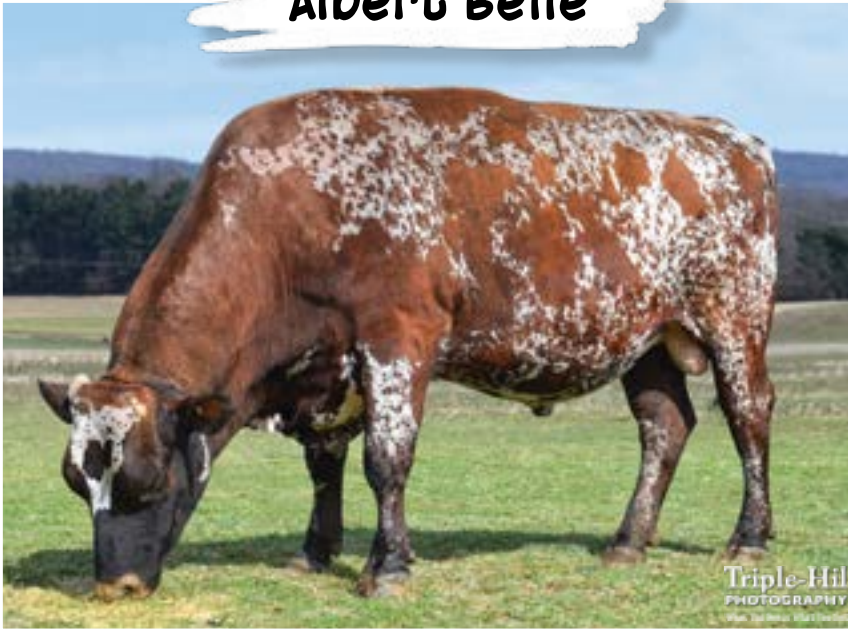

Pedigree Analysis & Progeny Description

Meet Albert Belle, an impressive bull, with an impressive pedigree. This gentle giant is backed by more than five generations of Miller's genetics.

Albert Belle's sire, Thome is a Burdette son of an EX Laredo daughter who made over 131,000 lbs. with great components. Mick Miller says she was of the most aggressive eaters he's ever bred. He has used three of her sons and two of her grandsons in his own herd.

Muffin, the tremendous EX-93 cow pictured below, is Albert's dam. She produced over 154,000 lbs with nearly 5% fat and 3.3% protein. She's sired by Miller's own Tri-Star son, Burt who they consider one of the best bulls they ever used. Muffin, a herd-favorite, has a splendid disposition which definitely has been passed on to her son.

Albert Belle's oldest daughters have calved in! As a group, they display width from head to tail, exceptional rib, solid feet & legs, and great udders!

525AY08 Miller's Thome **Albert Belle**

aAa: **534126** | DMS: 246, 234

Bred and owned by Mick Miller, OH; Controlled by Ayrshire Ambassador's Coop & Triple-Hil Sires

Beta Casein: **AI/AI** | Purebred Ayrshire

Reg: 3143102842 | DOB: 11-10-2017



Albert Belle's Dam:

Miller's Burt Bran Muffin (EX-93 4E)

HM All-American 5yr old 2013

Nom All-American 100,000 lb cow 2015



Albert Belle's 2nd Dam:

Miller's Dream Buff (EX-91 2E)

4-06 365d 25,950 4.1 1057 3.3 863

LIFE: 160,050 4.2 6646 3.4 5412

Sire: Miller's Burdette's Thome

Dam: Miller's Burt Bran Muffin (EX-93 4E)

5-10 365d 31,720 6.6 2085 3.2 1017

LIFE: 154,040 4.9 7558 3.3 5144

2nd Dam: Miller's Dream Buff (EX-91 2E)

4-06 365d 25,950 4.1 1057 3.3 863

LIFE: 160,050 6646 3.4 5412

3rd Dam: Miller's James Buff (VG-88 7yr)

9-02 365d 24,050 3.7 878 3.3 785

LIFE: 2742d 168,240 3.8 6456 3.3 5510

4th Dam: Miller's Blue J Buffy (GP-83 3yr)

2-03 333d 16,270 4.6 743 3.4 556

5th Dam: Miller's H.T. Buff (EX-90 4yr)

2-09 365d 18,610 4.0 739 3.3 613

6th Dam: Miller's Cavalier Buff (VG-88 4yr)

3-05 363d 18,370 4.2 768 3.7 676

Next 3 Dams: EX-90, VG-87, VG-86

Silver Star *PO



Pedigree Analysis--Breeder's Perspective

I bought Silver Fox and her Dam, Foxy Broxy at the dispersal of Master Breeder Doug Shores herd. Both were on the breed's Elite list. Foxy Broxy (EX-90), was a tremendous cow that lived for 17 years, breeding back each year in my 100% grass-fed herd.

Silver Fox was a favorite in Doug's herd, she was a high-index cow with tremendous width and openness of rib. Her daughter, Burdette's Slvr Fox (EX-93 3E) is a strong, well put together cow with records more than 1,000 lbs over herdmates. She's dairy, correct in the feet and legs, open and youthful. She's over 10 years old, 100% grass-fed with more than 4% fat.

This cow family is fun to work with. Welded on udders, wide throughout, combined with exceptional dairy character. They breed back and calve in easy. Silver Star's calves have lots of vigor and are quickly up and looking to nurse. His calves are born small and grow quickly.

--Terri Lawton, Oake Knoll Ayrshires

525AY09 Oake Knoll Silver Star *PO

EX-90 | aAa: 531462 | DMS: 345, 135

Bred and owned by Mick Miller, OH; Controlled by Ayrshire Ambassador's Coop & Triple-Hil Sires

Beta Casein: A1/A2 | Kappa Casein: AE | Purebred Ayrshire

Reg: 3217420774 | DOB: 12-25-2020



Silver Star's Dam:

Oake Knoll Burkette's Slvr Fox (EX-93 3E)

8yr 428d 15,560 4.4 679 3.1 478



Same Family:

Oake Knoll Burdette's Fox (EX-91 2E)

6-03 353d 14,820 4.9 725 3.0 448

Sire: Hawksfield Justice-P-ET

Dam: Oake Knoll Burkette's Slvr Fox (EX-93 3E)

8yr 428d 15,560 4.4 679 3.1 478

(Sired by: Palmyra Tri-Star Burdette-ET)

2nd Dam: Wilshore Tb Sliver Fox (GP-83)

2-07 305d 16,000 4.0 642 3.1 501

(Sired by: Wilshore Tommy B-ET)

3rd Dam: Wilshore Foxy Broxy (EX-90)

5-00 301d 15,990 4.1 648 3.3 533

(Sired by: Zam-Hawk Brock-ET)

4th Dam: Wilshore Festus Fox Lady (EX-92 4E)

4-10 361d 23,130 4.7 1076 3.2 732

LIFE: 3243d 194,200 4.2 8096 3.2 6132

1st Milking SR Yearling Eastern National 2002

1st SR 3YR Old Eastern States National 2004

2nd 4YR Old Eastern States National 2005

5th Dam: Wilshore Will3 Foxy Spotsy (VG-86)

4-06 365d 22,050 3.7 824 3.0 665

6th Dam: Wilshore Spec Peanut (VG-85)

4-06 316d 18,170 4.3 787 3.4 610

7th Dam: Wilshore Concellor Peanut (VG-86)

5-04 305d 16,000 3.9 620 3.4 551

Ace



- An exciting bull from the Canadian “Model” family
- Dam and paternal grand-dam are EX-96
- Five maternal dams are VG and EX
- Bull exhibits tremendous depth and spring of rib
- High components
- Longevity

525AY03 Terr**ACE** Bank More Beer-ET | aAa: 315246

Bred by Terrace Bank Ayrshires, Quebec; Owned by Lochan-Ora Ayrshires, OH; Controlled by AAC & THS

Beta Casein: **A1/A1** | Kappa Casein: EE | Purebred Ayrshire

Reg:AYCANMI09888093 | DOB: 03-13-2016

Sire: Faucher Opportunity-ET

Dam: Blackaddar Olympic Model (EX-96 4E)

5-02 365d 27,205 4.6 1254 3.0 809

LIFE: 171,835 4.0 6947 3.1 5381

2nd Dam: Blackaddar Kelly's Model-ET (VG-85 3yr)

5-06 365d 23,797 5.0 1177 3.2 758

Ace's Dam:
**Blackaddar Olympic Model
(EX-96 4E)**



Magnum



- Dam was 1st place 2016 World Dairy Expo International Futurity and nominated All-American 3yr old in 2016
- Magnum's first 3 dams average averaged 4.5% butterfat and 3.4% protein
- 2 cows in his pedigree made over 100,000 lb.
- Siring excellent confirmation

525AY06 Hi-Ayr-View **Magnum** | aAa: 324516

Bred and owned by Brian Dinderman, Orangeville IL; Controlled by AAC & THS

Beta Casein: **A2/A2** | Purebred Ayrshire

Reg: MI00739475 | DOB: 07-03-2017

Sire: Palmyra Berkley Reagan-ET

Dam: Hi-Ayr-View Prime Maroon 5-ET (EX-92 4yr)

4-05 305d 22,460 4.6 1023 3.4 771

2nd Dam: Hi-Ayr-View Mardi Gras-ET (EX-91 5yr)

2-06 305d 19,500 4.2 814 3.3 642

3rd Dam: Hi-Ayr-View Kelly Margarita (EX-91 8yr)

6-05 335d 25,610 3.8 975 3.4 861

Magnum Daughter:
**Royale-Divide
Magnum Starlight
(VG-89 2yr)**
1st SR 2yr Old Ohio State Fair 2022
Reserve Intermediate Champ





MASTERPIECE GENETICS

NEW DEVELOPMENTS!

We are thrilled to announce the partnership between Triple-Hil Sires and Masterpiece Genetics! For the past few years Masterpiece Genetics has been injecting new life into the Guernsey breed with a lineup of high-quality bulls. The Masterpiece emphasis on providing genetics from proven cow families and common-sense matings is closely aligned with our breeding values at Triple-Hil Sires.

In addition to the Guernsey bulls, Masterpiece will be entering the market in other dairy breeds as well, including Holstein and Jersey. These sires will be selected from deep maternal cow families, with an emphasis on high-type and show-ring appeal. You can expect the first Holstein and Jersey bulls to join the Masterpiece lineup in the spring and summer of 2023.

Going forward, all semen sales for Masterpiece Genetics will be made through Triple-Hil Sires and THS distributors. Masterpiece will maintain its own unique branding and will be showcased in a separate sire directory. A new catalog will be printed in early 2023. Let us know if you would like one mailed to you!



Masterpiece Genetics

Triple-Hil Sires
Marketing & Sales

Phone: 1-855-955-2100

Email: sales@masterpiecegeneticsllc.com

Website: masterpiecegeneticsllc.com

Follow Masterpiece Genetics on Facebook 

How Should I Use Your Bulls?

In an industry focused on averages and population comparisons, it is helpful to remember that your herd's genetics will progress (or regress) one mating at a time. Although we strive to select balanced bulls, no one bull is right for every cow. We highly recommend using our bulls by their aAa code for best results.

Animal Analysis Associates (aAa) is an independent organization whose analyzers are trained to identify the qualities a cow needs in a mating and to identify qualities a bull can bring to the mating.

At Triple-Hil Sires, we promote aAa because it has worked for us and because we see it working in herds all over the world. Working with bulls in real life has made the advantages of this mating tool stand out very clear to us. For example, if 525HO149 Clearcut-Red (aAa: **456321**) and 525HO147 Sully P (aAa: **231456**) are standing in pens beside each other, even a person with little cattle knowledge and experience would recognize that these two bulls are very different and should be bred to very different cows. Clearcut and Sully are both beautiful Holstein specimens, but the one will add strength, width, and style while the other excels in tall, open, and dairy qualities.

Sire the Need. It works.

aAa Code Explanation

For a BULL, aAa numbers are written from left to right in the order he possesses them.

For a COW or HEIFER, aAa numbers are written from left to right in the order she needs them.

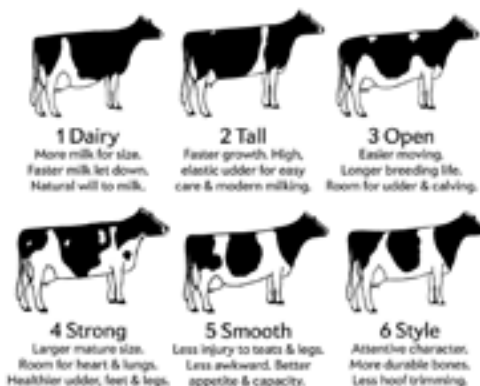

Contact Information

Website: aaaweeks.com

Email: info@aaaweeks.com

Phone: 1-802-775-4980

Fax: 1-802-772-7814

Fleckvieh Sires -- Triple-Hil Sires is a U.S. distributor for Big Bear Genetics, based in Manitoba, CA. Dr John Popp has spent the last 20+ years working with the Bavarian Flekvieh genetics in North America and markets sires from the German company *Bayern Genetick*. A Big Bear Genetics sire directory is available upon request.

BEEF ON DAIRY -- Triple-Hil Sires carries a variety of beef semen for dairymen that utilize this strategy in their breeding program. **Black Angus, Hereford, Belgian Blue**, and **Waygu** semen can be purchased through your local THS distributor.

Numerical Order by NAAB Code (all breeds)

6HO817 Jordan-Red.....	30	525JE13 Saber-P	63	525HO125 Wonderboy	30
54JE625 Comet PP	66	525JE14 Stellar	62	525HO126 Jaguar	22
54JE886 Magic P	61	525HO47 Mostwanted-Red	58	525HO127 Ice Cloud	8
54HO810 Hold Up	20	525HO48 Redstar	54	525HO128 Hydro	26
54HO920 Turbo Jet	30	525HO49 Mastershot	58	525HO129 Black Eagle	23
54JE936 Savage	64	525HO50 Slash	55	525HO130 Lexican	30
54HO966 Aztec-Red	53	525HO51 Durango	52	525HO131 Lion King	24
80HO308 Titan	30	525HO52 Peppermint	52	525HO132 Felon	26
80HO317 Redliner-Red	30	525HO56 Airforce One	59	525HO133 Bush Wacker	25
80HO338 Macnut PP	28	525HO67 All Things Red PP	21	525HO134 Lithium	31
80HO340 Maneuver PP	29	525HO72 Olbia	59	525HO135 Radix P	32
99HO9715 Whiteout	10	525HO86 Anyway-Red	59	525HO136 Emoji	33
99HO12027 Denali	38	525HO87 Clyde	57	525HO138 Challenger-Red	34
100HO11612 Atlanta P	30	525HO90 Performer-Red	57	525HO139 Luxury	35
204HO2050 Reality-Red	30	525HO91 Malki	56	525HO140 Genesis P	36
504HO1004 Norwin	59	525HO96 Done Right-Red P	12	525HO141 Risk P-Red	37
504HO1006 Repairman	59	525LD100 Top-Of-The-Line P	53	525HO142 Lu-Tenant-Red	27
525JE02 Vallie	66	525LD101 Horizon P-Red	51	525HO143 Sunrise P-Red	39
525AY03 Ace	69	525JE106 Mace P	61	525HO144 Panic P	41
525JE03 Century	66	525HO110 Black Onyx	19	525HO145 Great Guy	40
525AY06 Magnum	69	525HO114 Lynch	19	525HO146 Feature P	42
525AY08 Albert Belle	67	525HO116 Pep-Red	16	525HO147 Sully P	44
525JE08 McGregor	60	525HO117 Rex-PP-Red	14	525HO148 Battle	50
525AY09 Silver Star	68	525HO118 Laredo	30	525HO149 Clear Cut-Red	46
525JE10 Gouda PP	65	525HO120 Redcloud-Red	18	525HO150 Rendezvous	48
525JE11 Napoleon PP	65	525HO122 Forrest	4		
525JE12 Porter-P	64	525HO123 Cash	6		



22046 Old Forge Road
Smithsburg, MD 21783

Presorted Standard
US Postage Paid
at Hagerstown MD
Permit #7

Alphabetical Order (all breeds)

Ace	69
Airforce One*	59
Albert Belle	67
All Things Red PP*	21
Anyway-Red*	59
Atlanta P*	30
Aztec-Red	53
Battle	50
Black Eagle	23
Black Onyx	19
Bush Wacker*	25
Cash*	6
Century	66
Challenger-Red	34
Clear Cut-Red P*	46
Clyde*	57
Comet PP*	66
Denali	38
Done Right-Red P*	12
Durango*	52
Emoji*	33
Feature P*	42
Felon*	26
Forrest*	4
Genesis P*	3
Gouda PP*	65
Great Guy P*	40
Hold Up	20

aAa Order (Holstein)

Lexican	123
Jaguar	132
Slash*	153
Battle	156
Genesis P*	156
Hold Up	156
Lynch*	156
Radix P	156
Great Guy P*	162
Malki	165
Atlanta P*	213
Reality-Red	213
Felon*	216
Sully P*	231
Hydro	234
Laredo	234
Macnut PP*	243
Risk P-Red*	246
Forrest*	261
Titan	264
Lion King*	312
Turbo Jet	315
Airforce One*	324
Jordan-Red	345
Emoji*	351
Luxury*	351
Redliner*	351
Bush Wacker*	354
Challenger-Red	354

Horizon P-Red*	51
Hydro	26
Gouda PP	61
Ice Cloud	8
Jaguar	22
Jordan-Red	30
Laredo	30
Lexican	30
Lion King*	24
Lithium	31
Lu-Tenant-Red	27
Luxury*	35
Lynch*	19
Mace P*	61
Macnut PP*	28
Magic P*	61
Magnum*	69
Malki	56
Maneuver PP*	29
Mastershot*	58
McGregor*	60
Mostwanted-Red*	58
Napoleon PP*	65
Norwin*	59
Olbia*	59
Panic P*	41
Peppermint*	52
Pep-Red	16

Redcloud-Red	354
Anyway-Red*	426
Performer-Red*	426
Feature P*	432
Lu-Tenant-Red	432
Maneuver PP*	432
Mastershot	435
Wonderboy	435
Clear Cut-Red P*	456
Denali	456
Norwin*	462
Olbia*	462
Lithium	465
Sunrise P-Red	513
Whiteout*	513
Cash*	516
Clyde*	516
Done Right-Red P*	516
Pep-Red	516
All Things Red PP*	531
Panic P*	534
Redstar	543
Repairman	546
Rex-PP-Red*	546
Black Onyx	561
Rendezvous*	561
Ice Cloud	612
Black Eagle	624
Mostwanted-Red*	651

Performer-Red*	57
Porter-P*	64
Radix P	32
Reality-Red	30
Redcloud-Red	18
Redliner*	30
Redstar	54
Rendezvous*	48
Repairman	59
Rex-PP-Red*	14
Risk P-Red*	37
Saber P*	63
Savage	64
Silver Star*	68
Slash*	55
Stellar*	62
Sully P*	44
Sunrise P-Red	39
Titan	30
Top-Of-The-Line P*	53
Turbo Jet	30
Vallie*	66
Whiteout*	10
Wonderboy	30

aAa Order (Jersey)

Mace P*	165
Magic P*	246
Century	261
McGregor*	312
Gouda PP	315
Comet PP*	324
Stellar*	354
Savage	432
Vallie*	456
Saber P*	513
Napoleon PP*	561
Porter P*	561

aAa Order (Lineback)

Top-Of-The-Line P*	234
Aztec-Red	324
Peppermint*	324
Horizon P-Red*	516
Durango*	645

aAa Order (Ayrshire)

Ace	315
Magnum*	324
Silver Star	531
Albert Belle	534

Bulls marked with an astericks (*) are **A2/A2**

Thank-you for your business!